

PROJECT

Etere
a consistent system

VTVCab:

An enterprise archiving
system based on MERP
technology

May 2013

TRUYỀN HÌNH CÁP VIỆT NAM

Table of Contents

▼ 1. INTRODUCTION	4
▼ 2. PROPOSAL OVERVIEW	5
▼ 3. ETERE ARCHITECTURE	7
▼ 3.1. Distributed system.....	7
▼ 3.2. Multi-level storage hierarchy	8
▼ 3.3. Access levels.....	9
▼ 3.4. Rights-based operations.....	9
▼ 3.5. Active Directory Integration	10
▼ 3.6. Look and feel	10
▼ 3.7. Reporting services	12
▼ 3.8. Documents Management.....	12
▼ 4. MEDIA FUNCTIONALITIES.....	13
▼ 4.1. Multiple Storage Management.....	13
▼ 4.2. Custom Workflows	14
▼ 4.3. Integration between workflows	15
▼ 4.4. File-based processing.....	16
▼ 4.5. Metadata Organization	23
▼ 5. ETERE COMPONENTS.....	24
▼ 5.1. MTX: Digital capture based on Matrox technology.....	25
▼ 5.2. Tape Manager: An enterprise management of tapes.....	28
▼ 5.3. HSM: A tape-based archiving	33
▼ 5.4. Ingest: A versatile acquisition system	35
▼ 5.5. MAM: Browsing, editing and more	38
▼ 5.6. DataMover: Intelligent archiving and delivery	46
▼ 5.7. EtereWeb: Post-production integration	48
▼ 5.8. Monitoring Console: A complete SNMP monitoring	58

▼ 5.9. Scheduling: A complete playlist management	61
▼ 5.10. Multichannel View: Global scheduling management	65
▼ 5.11. Automation: Reliable playout system	67
▼ 5.12. STMAN: Secondary objects management.....	72
▼ 6. KEY BENEFITS	73

▼ 1. INTRODUCTION

VTVCab which stands for **Vietnam Cable Television** (formerly known as VCTV) is largest cable television network in Vietnam and a division of the national television **VTV** established in 1995. **VTVCab** includes a wide range of pay TV channels with plentiful contents and various forms including cartoons, dramas, music, news, sports, health, shopping, etc. The company's slogan ("mounting family") clearly defines the mission of **VTVCab**: mounting every member of the family under one roof with the best value, service and selection of content.

The proposed solution is designed to provide an **"Enterprise archiving system based on MERP technology"**, a solution able to store and transparently manage the facilities' archive material over the long term. Etere's solution consist of a system intended to be the core of the central archive, providing media archive management and delivery services to the global system including instant access and delivery of media files; all this media management is cemented on a file-based workflow framework featuring a wide range of function-specific workflows for ingest, production and playout with additional integration capabilities.

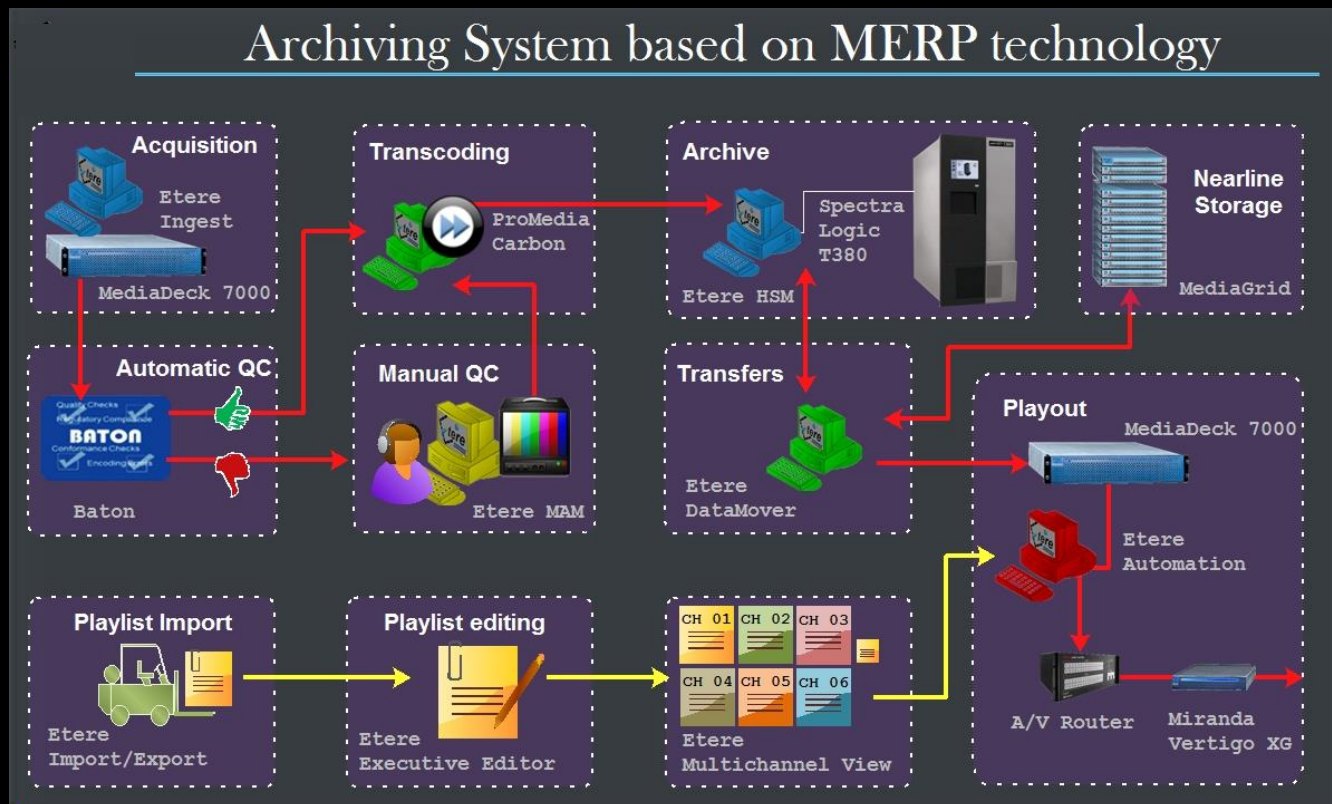

This paper is aimed to describe how the solution proposed by ETERE is able to fulfill all the specifications required by **VTVCab**, making a special focus on the Etere's MERP technology.

▼ 2. PROPOSAL OVERVIEW

VTVCab has requested a consistent project for the digital management of media content under a file-based workflow environment. Etere's solution consist of a system intended to be the core of the global system, providing media archive management and delivery services including instant access and delivery of media files. Here below are listed the requirements specified by the **VTVCab** and the solutions proposed by **Etere** to fulfill them:

	VTVCab specifications		Etere solutions
1	HD channels on MediaDeck 7000 (with MediaPort I/O modules)	20 (1 main and 1 backup per automation)	Etere Automation The system that automates the playout of playlists, providing a main/backup functioning for fault-tolerance capabilities. Four channels will be transmitted with a ChannelPort with 8 layers whereas other sixteen channels with a ChannelPort with 4 layers.
2	Channels for baseband ingest on MediaDeck	10	Etere Ingest A flexible solution for capturing SD/HD from a wide range of sources, including manual, scheduled and automatic acquisition and workflow integration for predefined tasks. The ingest system will acquire 60 hours per day content in XDCam HD 1080i /50mbsec format. The system will also ingest via satellite.
3	Automatic File-based QC based on Baton	04	Etere Workflow A tight integration with a Baton solution will permit to perform an automated QC of ingested files and get results into Etere workflows for decision making.
4	Manual File-based QC	02	Etere MAM The Resource Management application gives a workflow-based management of media tasks including preview and EDL features. A specific task will allow to manually control (in a baseband monitor) all those files flagged by the Baton's automatic QC.
5	ProMedia Carbon licenses for HiRes Transcoding	05 (minimum)	Etere DataMover A workflow-based manager of transcoding empowered with a performance-based scheduling for a load balanced execution of jobs and a reliable content transformation.
6	Nearline storage based on Media Grid (200TB usable)	01	Etere DataMover The workflow-based manager also takes in charge the transferring of content for an efficient and timely delivery.
7	Long-term storage based on Spectra Logic T380, 200 slots and 200 tapes	01	Etere HSM An automatic tape-based storage system for long-term management archive, enhanced with workflow capabilities and automatic maintenance tasks
8	Offline playlist preparation users	10	EtereWeb A secure and robust threshold to the station's outside world, a web-based interface for allowing remote users to prepare playlists and preview lo-res media of scheduled events
9	Supervisors for playlist editing	05	Etere Scheduling The Executive Editor allows editing playlists and provides

			enhanced preview capabilities (secondary events, logos and subtitles displayed in the correct position and at the correct time). Moreover, the Import/Export tool will allow to easily import playlists arriving in XML format into the broadcast system
10	Operators for playout playlist control	05 (1 per 4 channels)	Etere Multichannel View An easy-to-use utility that provides a global view of playlists from multiple channels, allowing to visualize playlist events in real-time as well as making changes
11	Channels with logo branding on ChannelPort	20	Etere STMan The application for the multi-layer and real-time management of secondary objects (e.g. logos, branding, crawls, etc.) associated to events scheduled in broadcast playlists.
11	CG licenses for sports channel graphics (on Miranda Vertigo XG)	04	

The Etere-based system will comprise media ingest, archive, management and distribution solution combining powerful modules with an easy to use interfaces, this solution will permit to straightly connect content captured by Etere Ingest with Etere MAM to view and catalog video assets before delivering them via workflow, in either standard definition or high definition. **Etere MAM (Media Asset Management)** will be the core of the overall system, providing workflow management, production project management and content management features; thus ensuring a streamlined tapeless environment able to capture, edit, catalog and deliver contents, fast and efficiently.

With Etere, **VTVCab** will get a rock-solid distributed system able to integrate into a single solution the key features of a Media Asset Management. Operations related to station media are cemented on a file-based framework featuring a wide range of workflows for ingest, production and playout. The station will be mainly provided with the following key features:

- A distributed architecture managed via workflow to avoid any single point of failure
- Seamless integration with existing and co-existing systems
- Safe and fully-tracked access to the content archive
- Enterprise management and transport of media between storage devices
- Transparent media transferring, the correct media format will be always delivered
- Quality control to ensure the reliability of archived assets over short and long terms
- High preservation and high availability of archived and catalogued media content
- Browsing features including preview, slow-motion, timecode, bookmarking and metadata
- Full integration support for NLE systems (Avid, FCP, etc.), including content uploading/downloading
- Fast and efficient transferring connection between internal –and external- systems
- Reliable monitoring of the modules and equipment integrated within the global system

▼ 3. ETERE ARCHITECTURE

Etere is based on a distributed architecture which allows different modules to run on different workstations interconnected via a local area network. All system configuration parameters, security roles, user data, and pre-defined rules are stored in a reliable SQL database supporting backup and redundancy operations. A greater availability and reliability is achieved thanks to the ability to manage main and backup systems able to manage independent resources so in case of failure the station can recover from any hardware or software failure by simply switching to the backup system.

▼ 3.1. Distributed system

ETERE is a distributed, modular and fully integrated broadcasting system composed by a set of applications specifically oriented to efficiently perform each complex phase of the broadcasting chain synchronously within the same database environment, being all managed by suitable user-defined workflows that ensure an efficient overall system controlling.

Etere's distributed architecture allows achieving a top-level availability of resources and reliability of operations across the entire broadcast workflow thanks to its redundant capabilities to improve the fault resilience on any hardware or software failure. Etere provides free-of-charge periodical updates for all customers with a valid support service.

▼ 3.2. Multi-level storage hierarchy

Etere systems improves the media management by introducing a **multi-level storage management** consisting in the use of different storage levels based on the frequency of use of the files stored on them. For example, data files which are frequently used will be stored on video servers (i.e. online servers) whereas those which are not used for a certain period of time (e.g. typically a few months) will be eventually archived in tapes (or any other long-term storage mean) and then automatically restored -to video servers- every time they are required by the broadcast playlist.

Etere offers a hierarchical storage management of media content, it allows organizing in user-specific levels an unlimited number of content versions with different access times (e.g. video servers, near-line servers, archive servers); all levels are available to operators under a user-friendly interface:

ID	Code	Title	Physical Start	Physical End	Physical duration	SOM	EOM	Duration	Sched. Duration
1	1	Wonderwall	00:00:00.00	00:00:30.07	00:00:30.08	00:00:05.00	00:04:00.08	00:03:55.09	00:01:30.00

SOM	EOM	EDL n.9	Δ Distance...	Duration	T Descriptio
1 00:00:00.00	00:00:00.00	23:59:55.00	00:00:00.01	00:00:00.01	Test
2 00:00:00.00	00:00:24.07	00:00:00.00	00:00:24.08	00:00:24.08	Tattooed
3 00:00:36.17	00:00:36.17	00:00:12.10	00:00:00.01	00:00:00.01	No way n
4 00:01:36.01	00:01:36.01	00:00:59.09	00:00:00.01	00:00:00.01	Street wa
5 00:02:08.05	00:02:18.05	00:00:32.04	00:00:10.01	00:00:10.01	Girl at the

Moreover, media holders (i.e. asset forms) can be organized –along with their related information– under a hierarchical structure based on Parent-Children relationships, thus allowing, for example, handling different versions of a same asset and all the assets derived from them:

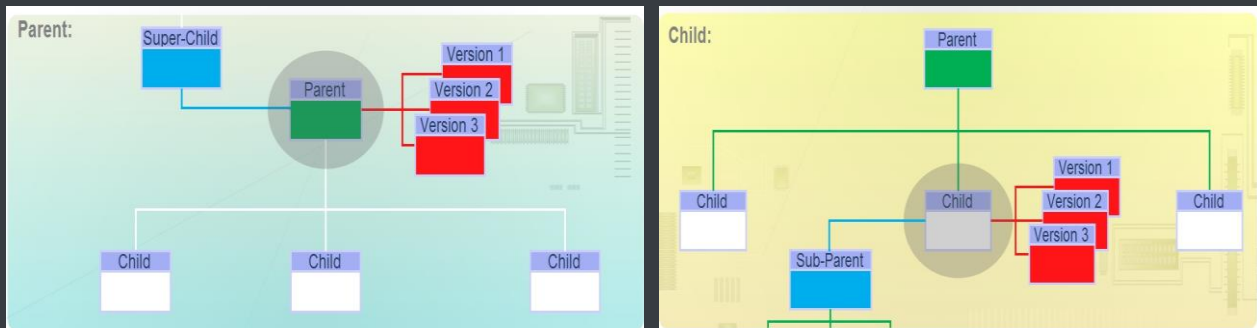

▼ 3.3. Access levels

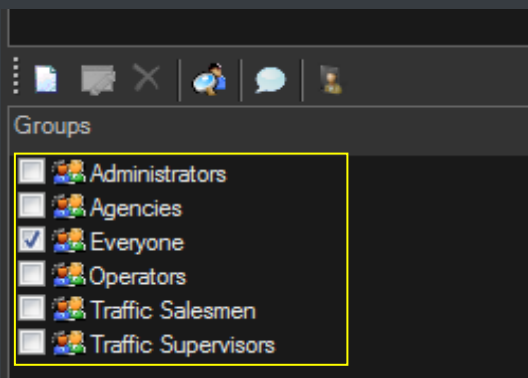

Etere provides stations with a **“Rights Management Tool”** to control and track access to its various modules and functions, with it, stations will be able to freely assign (grant or deny) access to specific user groups (i.e. roles to which one or more users belongs to), thus allowing to set different mixtures of access levels for each group. Etere allows managing different –and fully customizable– access levels for users which form part of the system, with Etere; set specific access rights not only for different users, but also for different stations.

▼ 3.4. Rights-based operations

All the functions provided by an Etere system (e.g. quality control, event scheduling, program playback, etc.) falls under different categories according to their nature (e.g. data mover, ingest, etc.), the availability of these functions is determined by the **“Rights Management Tool”**.

Thanks to this tool, stations will be allowed to reflect into the Etere system the actual way in which rights are managed within the station facility, for example, scheduling operators will be allowed to use only those modules to which they are authorized to use, including (or excluding) some sensitive functions intended to be managed by system administrators.

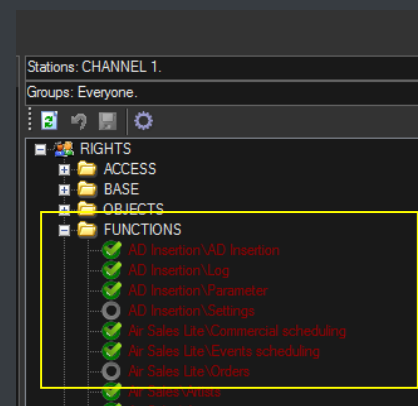

▼ 3.5. Active Directory Integration

Etere allows creating a new rights structure importing groups and users from your organization's **MS Active Directory**. Once opened, this tool will display all groups and users present in the Etere Rights structure, allowing to update the Etere Rights structure by synchronizing it against the MS Active Directory. Groups and users will be displayed along with a status icon:

	The <u>group/user</u> will be added to the <i>Etere Rights</i> since it is present in the <i>MS Active Directory</i> .
	The <u>group/user</u> will be removed from the <i>Etere Rights</i> since it is missing in the <i>MS Active Directory</i> .
	The <u>group</u> has users that will be added/removed from the <i>Etere Rights</i> since they are present/missing on the <i>MS Active Directory</i>

▼ 3.6. Look and feel

In Etere, the GUI experience gives you a professional interface with less distractions and more focus. The high contrast will help working on any light condition from dark master control rooms to enlightened editing rooms:

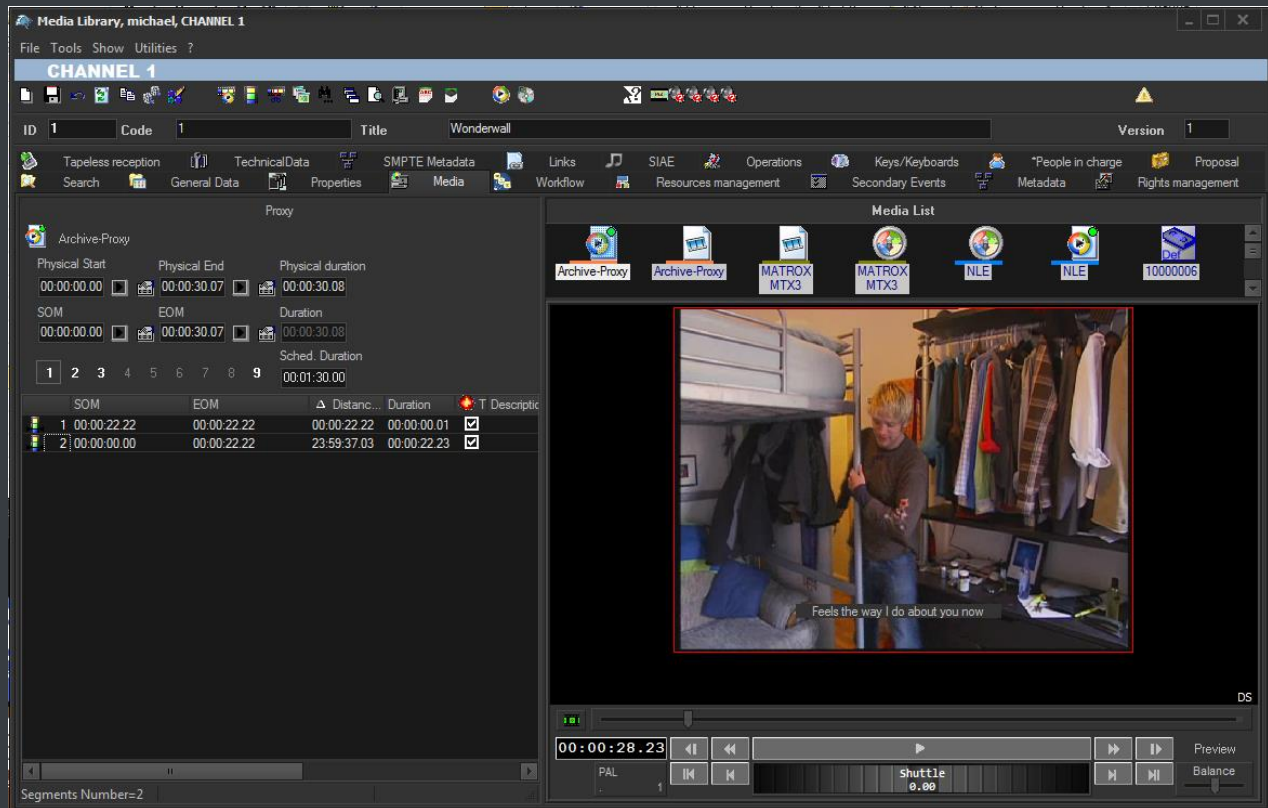

Moreover, main menus now follow the Windows 8 GUI to be simple, intuitive and easy to use:

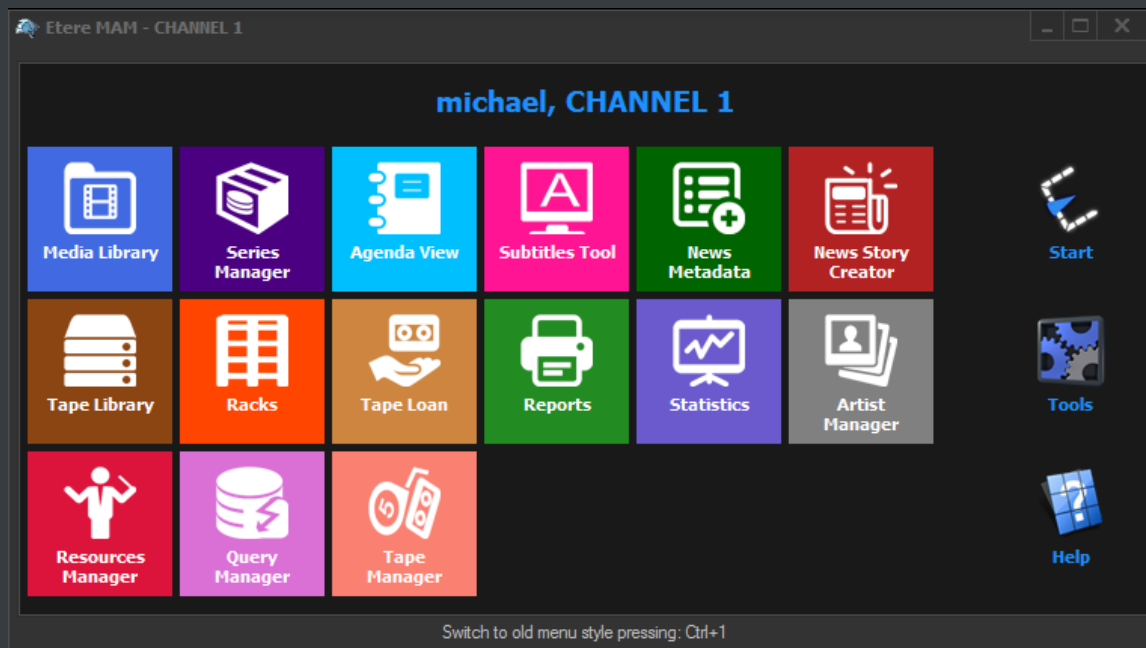

▼ 3.7. Reporting services

Etere Reporting Services provides an intuitive report environment to enable users to have an enterprise reporting environment enhanced with an unlimited number of custom reports; it permits reports to be easily designed and accurately managed through a reporting engine that allows to preview, print and export any report under a user-friendly user interface.

Etere Reporting Services integrates a dedicated reports database with the main system database, thus improving the reliability and performance of the system since all reports (and their settings and snapshots) are stored in a dedicated server.

Etere Reporting Services is based on the ultimate SQL Server Reporting Services technology that permits to leverage all key features of a web-based reporting server focused on simplifying the process of creating and editing reports:

1 CHANNEL 1

*Tasks status by workflow

Workflow	RES - QUICK Censorship	Action	All
Assignee	All	*Validity period	1/07/2012 - 1/10/2012

*Workflow - Action

Code	Title	Assignee	*Validity start	*Validity end	Status	*Executor	*Execution time	Duration	Result
RES - QUICK Censorship - WS Censorship Approval (w/p)									
2	Ferrari 150 spot	Vasquez Michael	18/09/2012 10:12:07 AM	25/09/2012 10:12:07 AM	Running				
2260	test work order	Administrators	27/09/2012 11:28:07 AM	4/10/2012 11:28:07 AM	To do				
3671	Casablanca	Administrators	27/09/2012 10:56:44 AM	4/10/2012 10:56:44 AM	To do				
3745	A blue automobile	Administrators	25/09/2012 4:05:22 PM	3/10/2012 4:05:22 PM	Done	michael	25/09/2012 4:06:09 PM	00:34:00	Approved

▼ 3.8. Documents Management

The **Document Management (Do.Ma.)** feature is a big deal for many enterprises especially when the amount of documents raises the cost of ownership to high levels. Reducing paper documents and cataloguing by digitizing and saving in a SQL database, allows an integrated enterprise information system. Information is easily available to the several production sectors, and they may be found in a very simple and efficient way by anyone looking for them:

Etere Document Management allows you to associate many files to one "virtual document", in this way you can refer a group of documents to a user. A "virtual document" is a container that collects several documents, so you can associate a group of physical documents to a unique container, moreover the same document may be associated to several containers. Containers are connected to digital objects (e.g. contract scheduling details, scheduled events, personal data, account invoices, existing assets, receipt faxes, etc.), either acquired by a scanner or directly inserted, which will be stored into in the Etere's SQL database.

▼ 4. MEDIA FUNCTIONALITIES

Etere's solution features an integrated and professional approach based on a workflow management to optimize the station's entire broadcasting system, reduce operating costs and facilitate overall process control. Etere Workflow permits modules to for example, seek confirmation for sensitive process, follow specific rules, enhance the efficiency and reliability of process, and manage multiple workflows to perform different tasks simultaneously and independently.

▼ 4.1. Multiple Storage Management

Etere reduce the complexity of managing storage devices by arranging physical storage devices present across the system into metadevices (logical devices), the use of metadevices improve the overall media management by offering the following features:

KEY STORAGE FEATURES

- Automated management via workflow of logical devices including archiving, restoring, transcoding, etc.,
- Monitored storage space owing to the set of restrictions,
- Increased storage and better performance since metadevices acts as a virtual device representing several logical disks or disk systems:

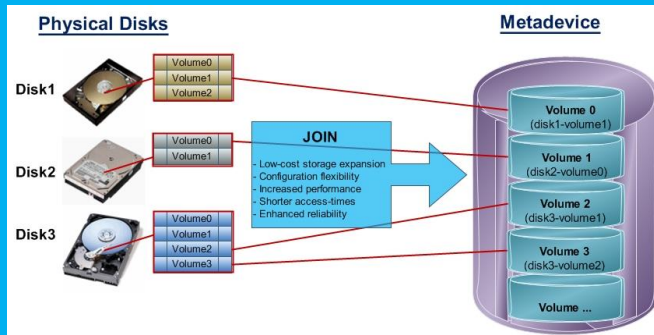

- Distributed storage according to specific requirements without the need of creating partitions, just associate individual disk volumes to different:

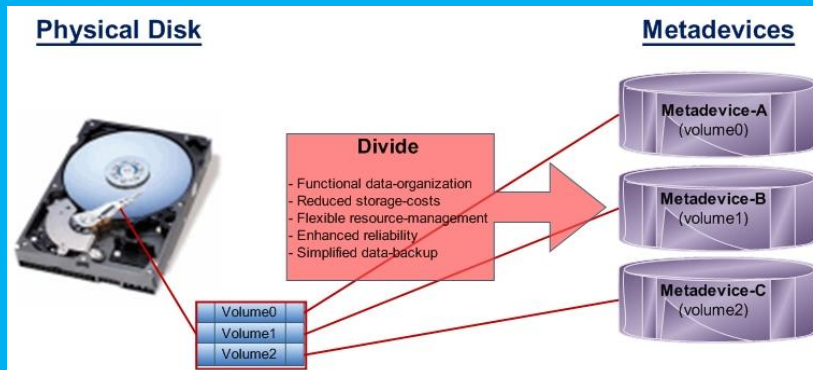

▼ 4.2. Custom Workflows

All workflows can be customized to fit the real needs of the station and thus give complete control over the overall system management which offers:

KEY CUSTOMIZATION FEATURES

- Clear definition of each complex step of the broadcasting process,
- Visual representation of each step mapped out on a PC not in a paper document,
- Set of instructions and authorizations that must be followed in order to move forward,
- Complete log of all steps carried out, operations denied etc.

A comprehensive and user-friendly workspace allows creating suitable workflows based on custom actions just by dragging and dropping the necessary elements into it:

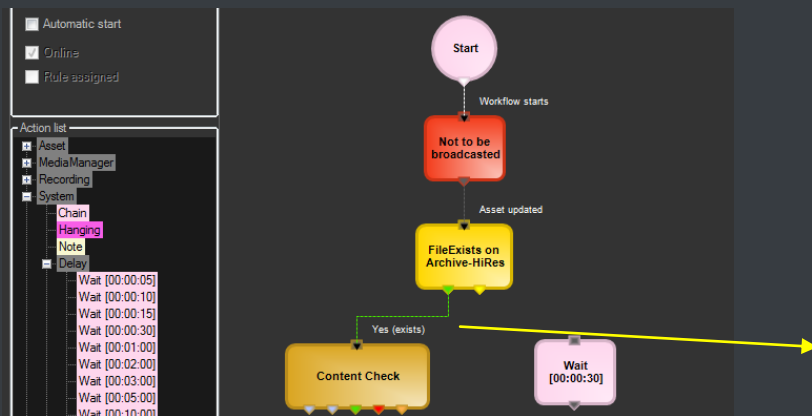

▼ 4.3. Integration between workflows

Etere allows calling workflows from others just by inserting an action that can perform a specific task (i.e.: attach, attach and start, start, abort, reset, restart, detach, etc.) on a certain workflow:

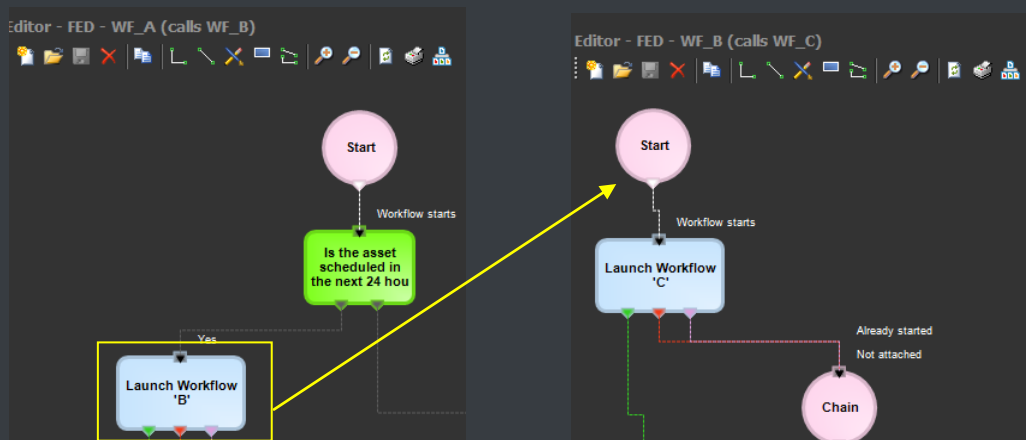

The diagram below illustrates how Etere maintains the system consistency by avoiding loops between workflows (a message is displayed indicating action incompatibilities between workflows):

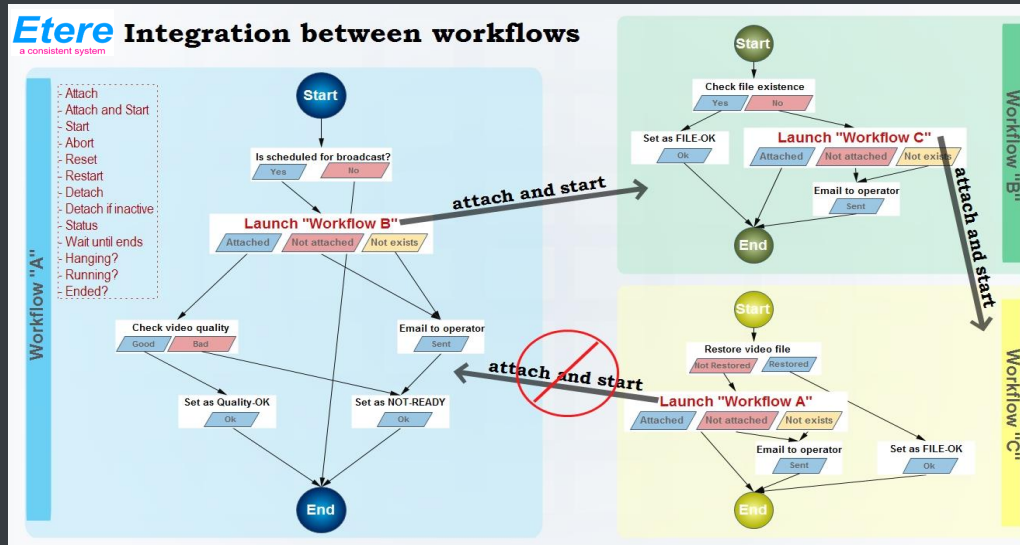

As shown above, for example, if 'workflow A' calls 'workflow B' and the 'workflow B' calls 'workflow C', the 'workflow C' will not be able to call the 'Workflow A'.

▼ 4.4. File-based processing

Etere provides a wide range of templates for creating workflow actions regarding the most common file-based media operations, allowing customizing them and also using completely user-defined actions:

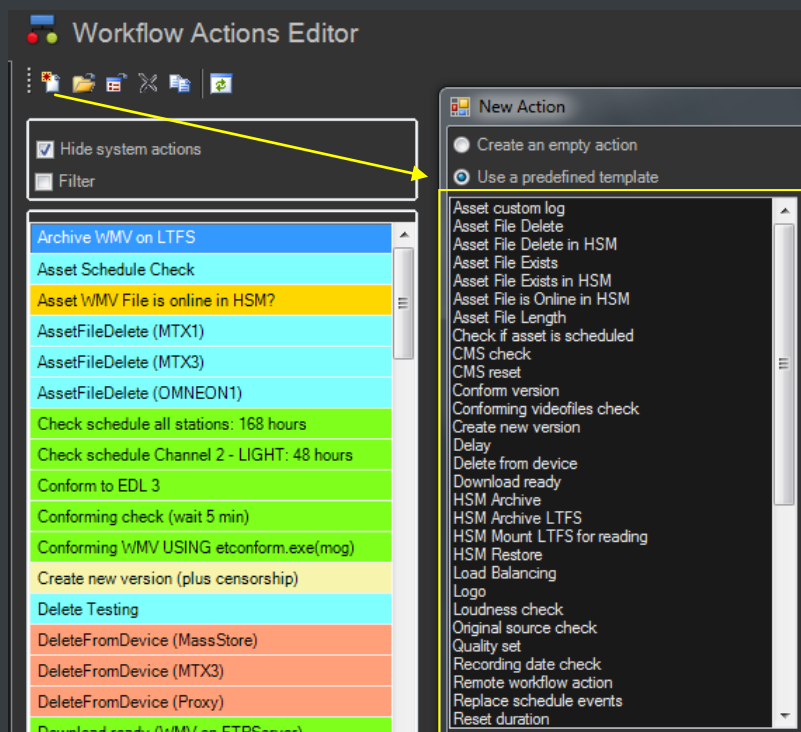

▼ 4.4.1. Content Check

Etere CMS, which stands for Content Management Server, an integrated file-based module for performing Quality Controls (QC) via workflow. Etere CMS is the best solution for checking audio/video either prior (e.g. playout, repurpose, archiving) or after (e.g. encoding, ingest, editing, transcoding, archiving) a media operation.

CMS will speed up, automate and streamline the operational efficiency of file-based quality controls performed via workflow across the entire content life cycle.

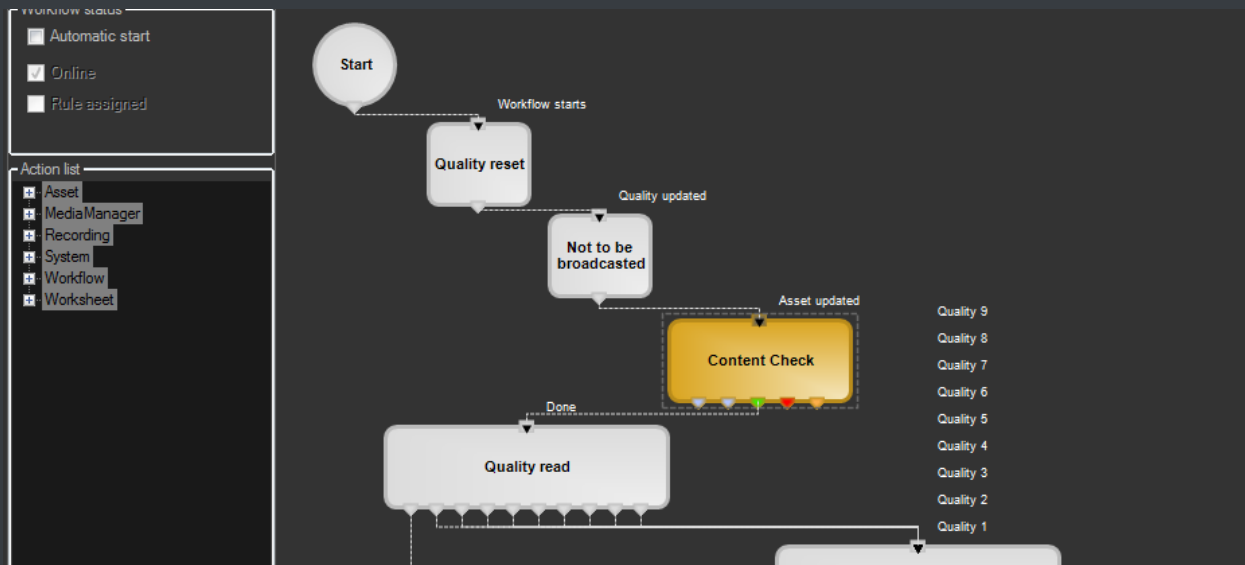

CMS is based on a workflow action which, once included into a workflow that will automatically analyze the asset's proxy video to detect and log (into its EDL) the following audio/video issues:

KEY QC FEATURES

- **Scene changes:** Video stream segment containing brightness differences between consecutive frames.
- **Black frames:** Video stream segment containing black frames and an audio volume lower than a reference level.
- **Freeze frames:** Video stream segment containing a single frame image repeated -as a frozen like a snapshot- for a period of time.
- **Audio silence:** Video stream segment containing silent frames (i.e. frames matching a certain silent audio level and a black video level).
- **Audio level:** Video stream segment presenting "noisy audio signals" which are greater than a given maximum threshold.
- **Anti-phase audio:** Video stream segment containing audio waves with "anti-phase signals", that is, opposite channels which mutually cancel each other out.
- **Audio loudness:** Measurement performed based on the ITU-R BS.1770 loudness metering algorithm widely used as loudness-compliant standard.

▼ 4.4.2. Quality Check

An Etere quality check workflow is able to automatically ask operators to assign a quality value to a certain asset(s) after browsing its video content:

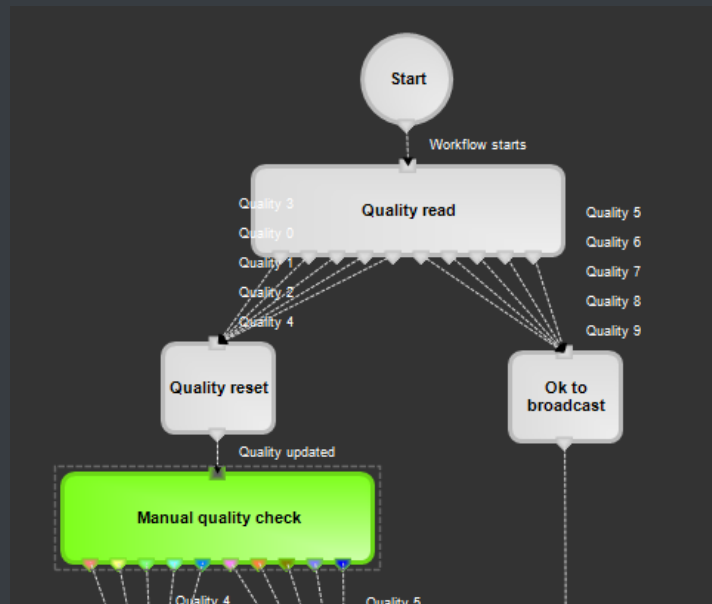

▼ 4.4.3. Archiving

Etere allows you to design a workflow for archiving your assets on LTO tapes, including a quality and content check, a proxy copy generation and a final email indicating the result of the process:

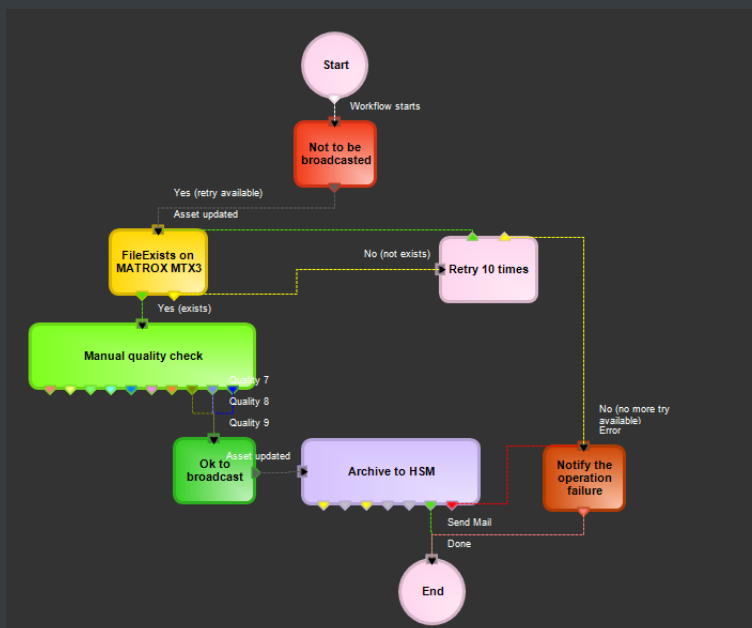

▼ 4.4.4. Restore

Create a workflow to automatically restore any scheduled asset for its playout by searching for them amongst a group of devices arranged on basis of their priority:

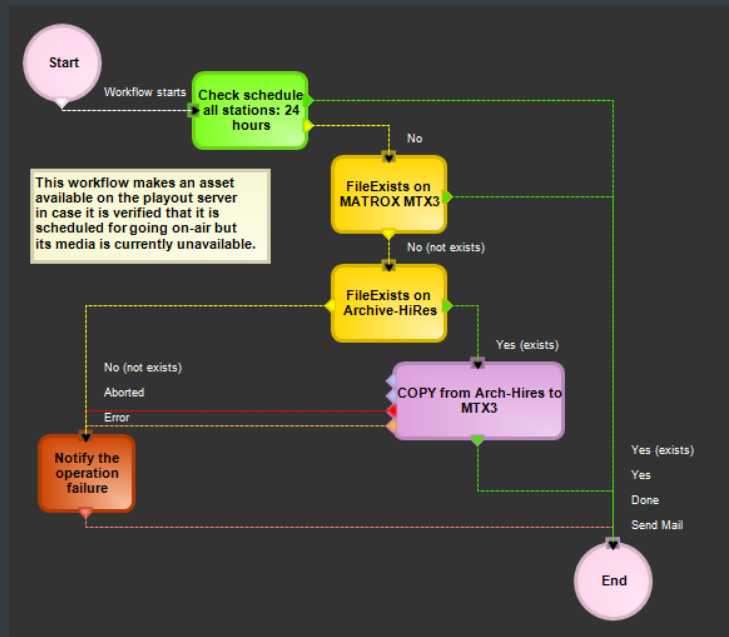

▼ 4.4.5. Transcoding

Etere's integration with Rhozet's Carbon Coder software handles a wide array of critical operations including format conversions, workflow operations that can be launched for example, immediately after a content capture:

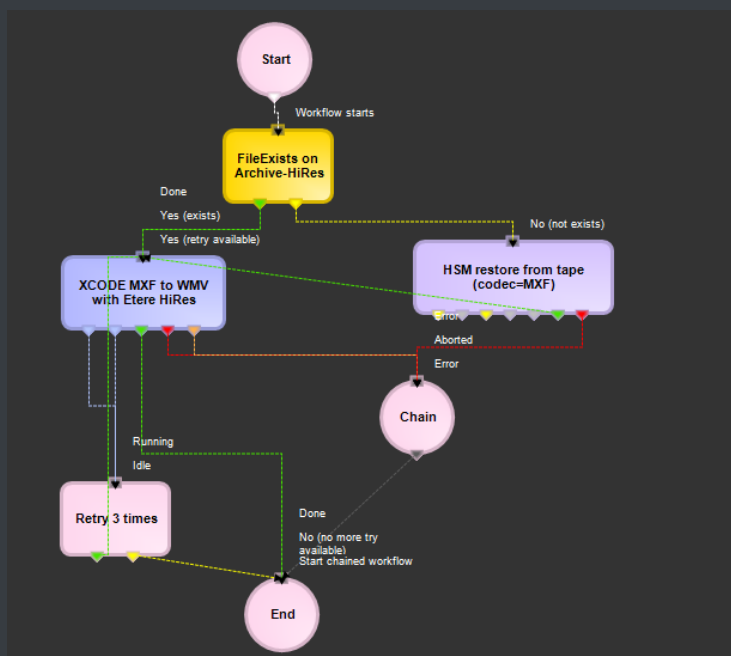

▼ 4.4.6. Checksum MD5 Verification

Etere offers an enterprise control of video files integrity; it keeps a log of the hash md5 of video files such in a way that it is possible to verify at any time if they have been modified after their approval. All video files registered on the Etere's database can be verified through an md5 checksum, this control is performed via workflow, each time that a video file is moved from one device to another, its initial hash md5 is calculated to allow a future checking:

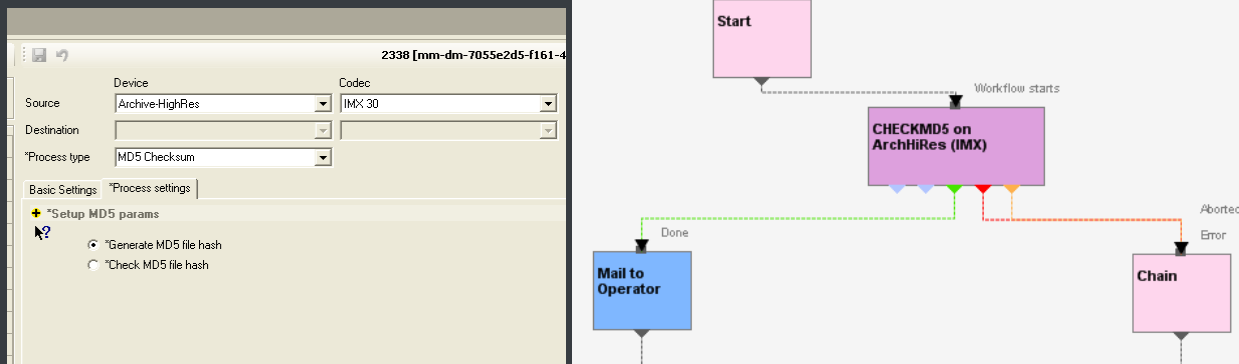

The workflow editor allows creating custom Checksum workflows to either generate or check the MD5 hash of a video file.

▼ 4.4.7. Video Cut

Etere offers 'Cut actions' that permits to take only a portion of a certain video file, using a given time code SOM and EOM. Defining and using a Memory Cut operation is as easy as shown below:

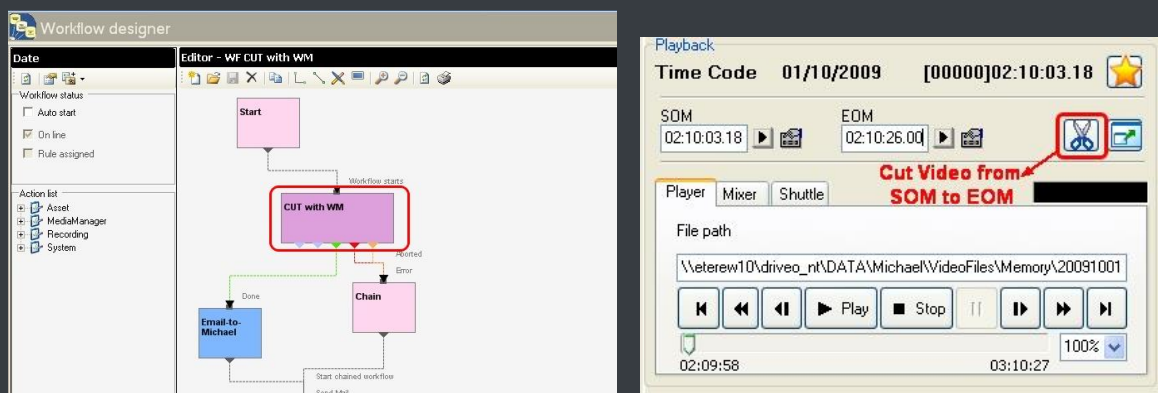

▼ 4.4.8. Audio Normalization

Etere provides a file-based loudness control, allowing stations not only to check the loudness level of media contents but also to normalize them to meet specific limitations.

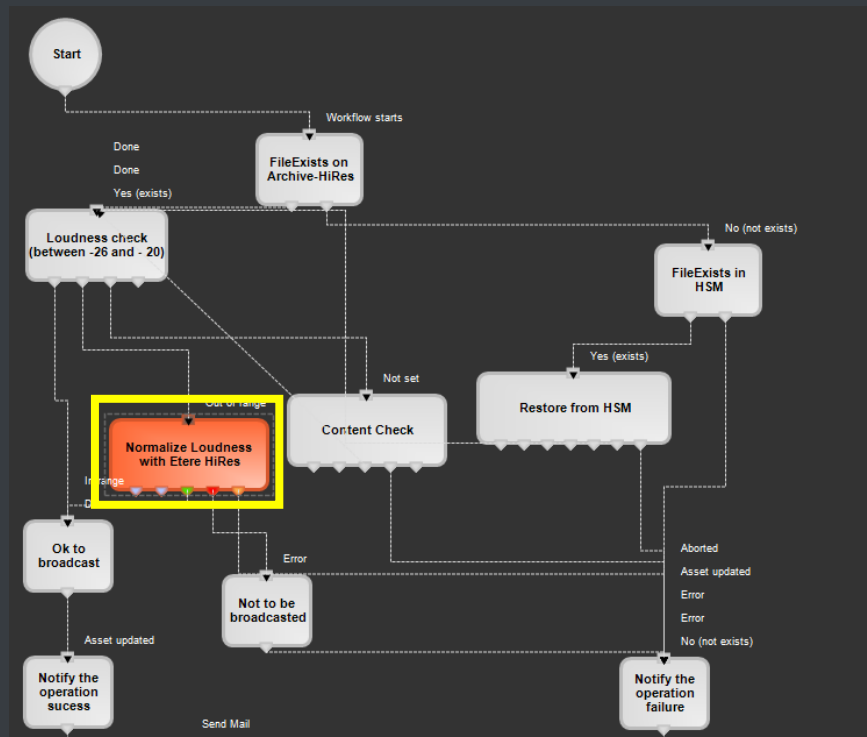

As shown in the sample above, “loudness normalization” workflows can be launched automatically for specific assets, for example, after their ingestion or tapeless reception (i.e. web upload).

▼ 4.4.9. Antivirus scan

Etere includes, as a part of its enterprise media management, the capability of integrating antivirus protection within workflows, allowing stations to improve their media workflows (e.g.: post-upload workflows) by giving them the capability of automatically scanning transferred files for virus and thus end their work with a flourish.

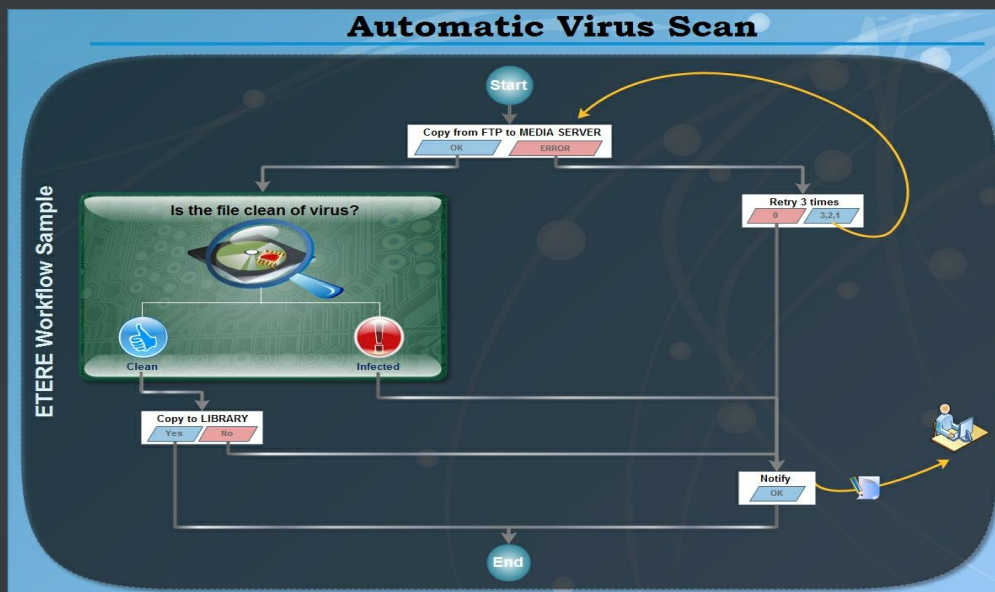

As shown in the figure above, the automatic virus scan capability can be easily integrated within any workflow at any stage just by inserting an action block configured to perform the virus checking; stations can insert them, for example, within the default workflow to be launched after an EtereWeb upload.

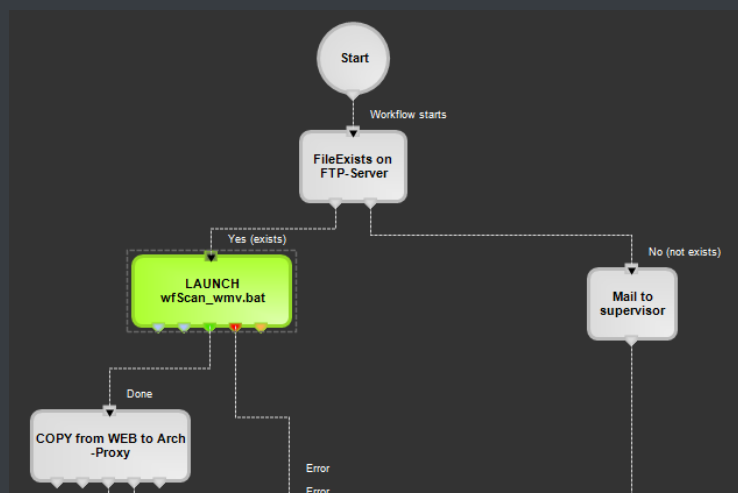

▼ 4.5. Metadata Organization

SMPTE (Society of Motion Picture and Television Engineers) Metadata is a key part of the media management, that's why Etere provides a dedicated module for defining eventually useful metadata (e.g.: 'technical comments', 'descriptive names', 'intellectual rights') and store them into a robust SMPTE dictionary:

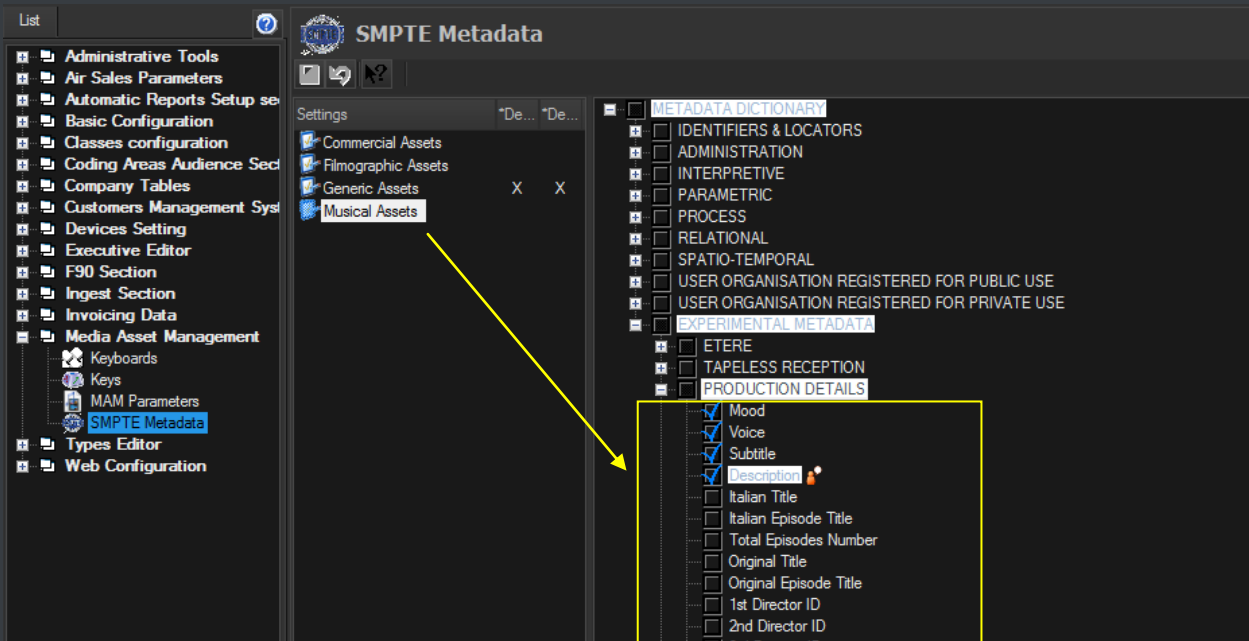

In Etere, all assets contain user-defined SMPTE metadata fields, these fields can be either manually compiled or automatically compiled (retrieved from specific asset properties):

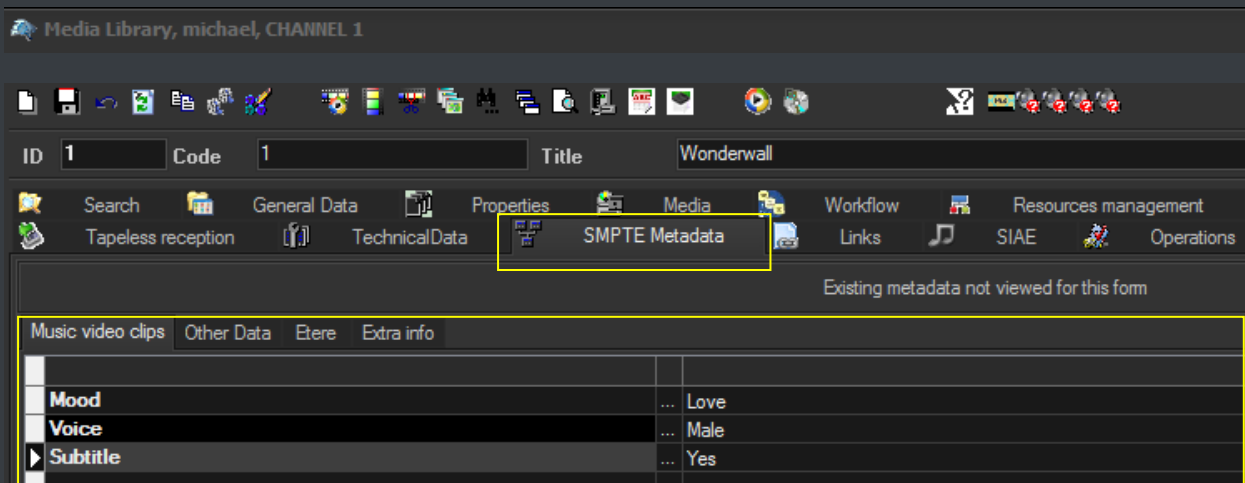

SMPTE metadata can be used also for cataloguing media content, allowing operators to quickly add specific information to a video segment.

▼ 5. ETERE COMPONENTS

ETERE is an integrated broadcasting solution that implements a modular system formed by a set of modules specifically oriented to cover each complex phase of a broadcasting system, focusing to efficiently carry out specific operations such as ingest, archiving, transferring, browsing, etc.

All these operations are synchronously performed within the same database environment and managed by suitable user-defined workflows that ensure an efficient overall system control; these are some of the main features that make of ETERE a solution that can easily fit any media management workflow. All modules that make part of the Etere's proposed solution will be treated throughout this chapter, explaining their roles in the global distributed and integrated system.

▼ 5.1. MTX: Digital capture based on Matrox technology

Etere MTX is the application offered by Etere to drive the most popular HD/SD Matrox digital video editing platforms, it combines the professional effects technology of a wide range of industry standard codecs with an Etere system, allowing to capture in both high and standard definition formats over digital inputs.

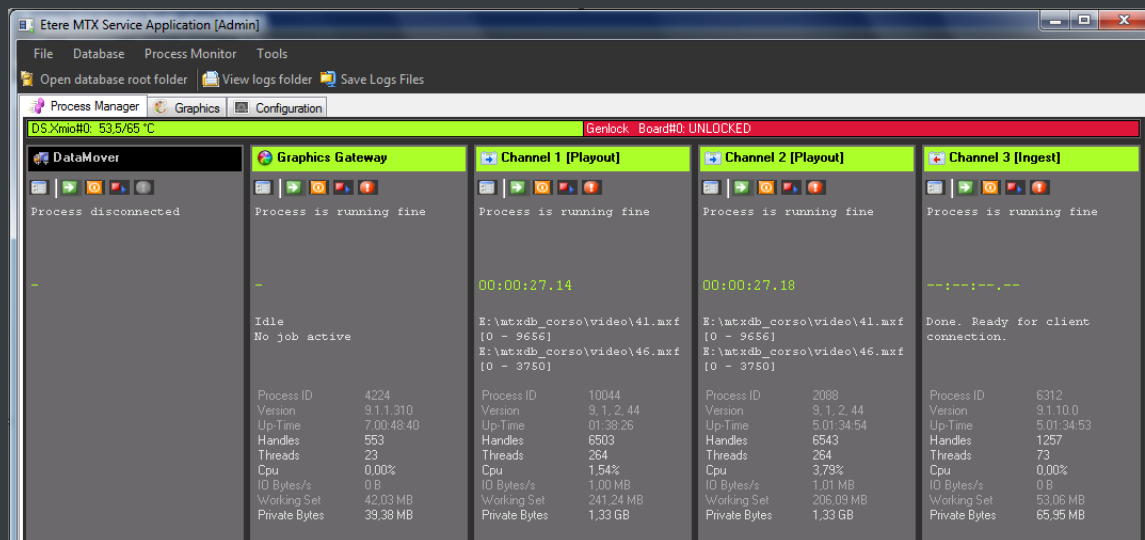

The highly integrated, end-to-end workflow streamlines all the core processes, MTX forms part of global Etere MAM solutions, thus allowing it to use the same metadata and interface available for ingest, content management, transmission control, traffic, archiving, and monitoring.

▼ 5.1.1. Robust IT solution

The multi-format ingest allows to use any codec and wrapper on the market, whereas for playout it can mix in real-time all types of footage on a timeline with more layers and/or effects, as well as parallel multi-format ingestions, all these under a user-friendly interface. Besides the common preset and preview bars, available on a friendly touch-screen graphic interface, MTX includes most graphics and audio functions such as:

- 8 logo layers with unlimited sizes
- 1 Crawl /CG
- Audio shuffling
- Audio control

- Dolby E Pass-through
- Video transitions

Supported Playout Formats			Supported Ingest Formats		
Codec	Resolution	Wrapper	Codec	Resolution	Wrapper
Apple ProRes 422	SD/HD	MOV	Apple ProRes 422	SD/HD	MOV
Apple ProRes 422 HQ	SD/HD	MOV	Apple ProRes 422 HQ	SD/HD	MOV
Apple ProRes 422 LT	SD/HD	MOV	Apple ProRes 422 LT	SD/HD	MOV
Apple ProRes 422 Proxy	SD/HD	MOV	Apple ProRes 422 Proxy	SD/HD	MOV
AVCHD	HD	MOV	DVCAM	SD	MXF, MOV, AVI
AVC-Intra 100	HD	MXF	DV 25	SD	MXF, MOV, AVI
AVC-Intra 50	HD	MXF	DVCpro	SD	MXF, MOV, AVI
DVCAM	SD	MXF, MOV, AVI	DVCpro50	HD	MXF, MOV, AVI
DV 25	SD	MXF, MOV, AVI	DVCPRO HD	HD	MXF, MOV, AVI
DVCpro	SD	MXF, MOV, AVI	HDV 720p	HD	AVI
DVCpro50	HD	MXF, MOV, AVI	HDV 1080i	HD	AVI
DVCPRO HD	HD	MXF, MOV, AVI	HDV 1080p	HD	AVI
H.264/MPEG-4 AVC	SD/HD	MOV	IMX 30,40, 50	SD	AVI
HDV 720p	HD	AVI	MPEG2 I-Frame	SD/HD	AVI
HDV 1080i	HD	AVI	MPEG2 LGOP	SD/HD	MXF, MOV, AVI
HDV 1080p	HD	AVI	XDCAM HD	HD	MXF
IMX 30,40, 50	SD	MXF, AVI	XDCAM HD422	HD	MXF, MOV
MPEG2 I-Frame	SD/HD	AVI	WMV	SD/HD	---
MPEG2 LGOP	SD/HD	MXF, MOV, AVI			
XDCAM HD	HD	MXF			
XDCAM HD422	HD	MXF, MOV			
WMV	SD/HD	---			

▼ 5.1.2. Master Control Panel

The **MTX Master Panel** is a standalone user graphical interface to allow operators to manually switch a master control, it combines the management of the inputs/outputs of a master control with its preset and take functions, allowing also to customize the various on-screen descriptions.

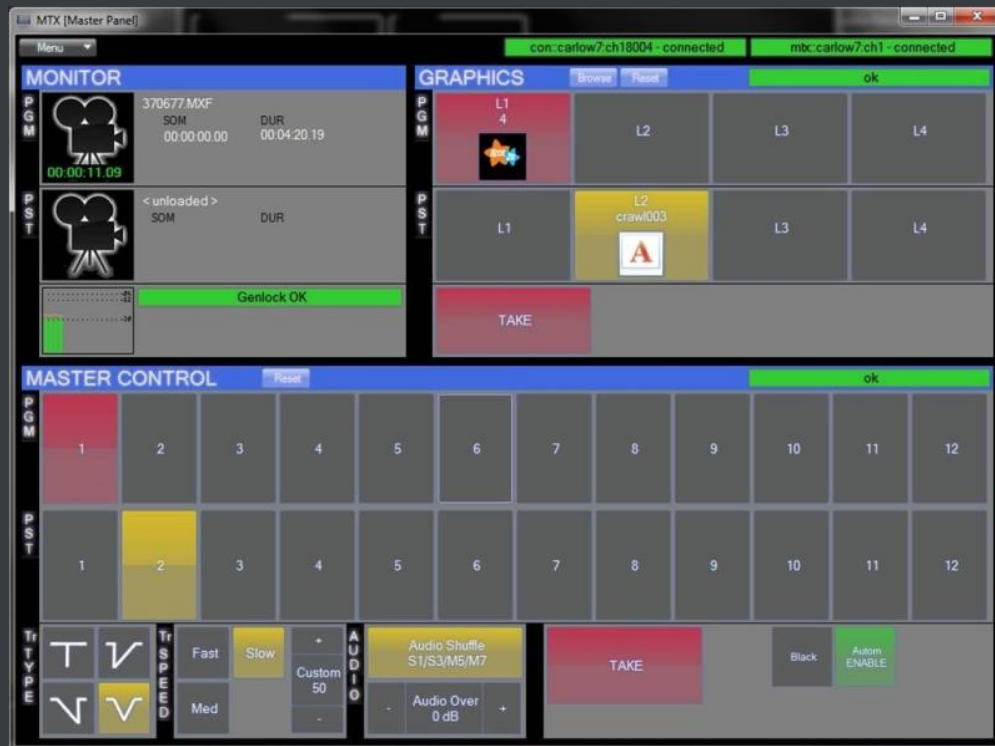

The **MTX Master Panel** requires only a card with 1 input and 2 outputs to deliver full Master Control functionalities, with a really cost effective system, and the possibility of working in SD and HD without any additional cost. The **MTX Master Panel** will provide all the standard functions of a master control with just a touch of the monitor.

▼ 5.2. Tape Manager: An enterprise management of tapes

Etere allows stations to manage their tape archives (video tapes, data tapes, discs) through a set of modules specifically designed to perform the most important tape-related operations; these modules are illustrated in the figure below and described all throughout the current chapter:

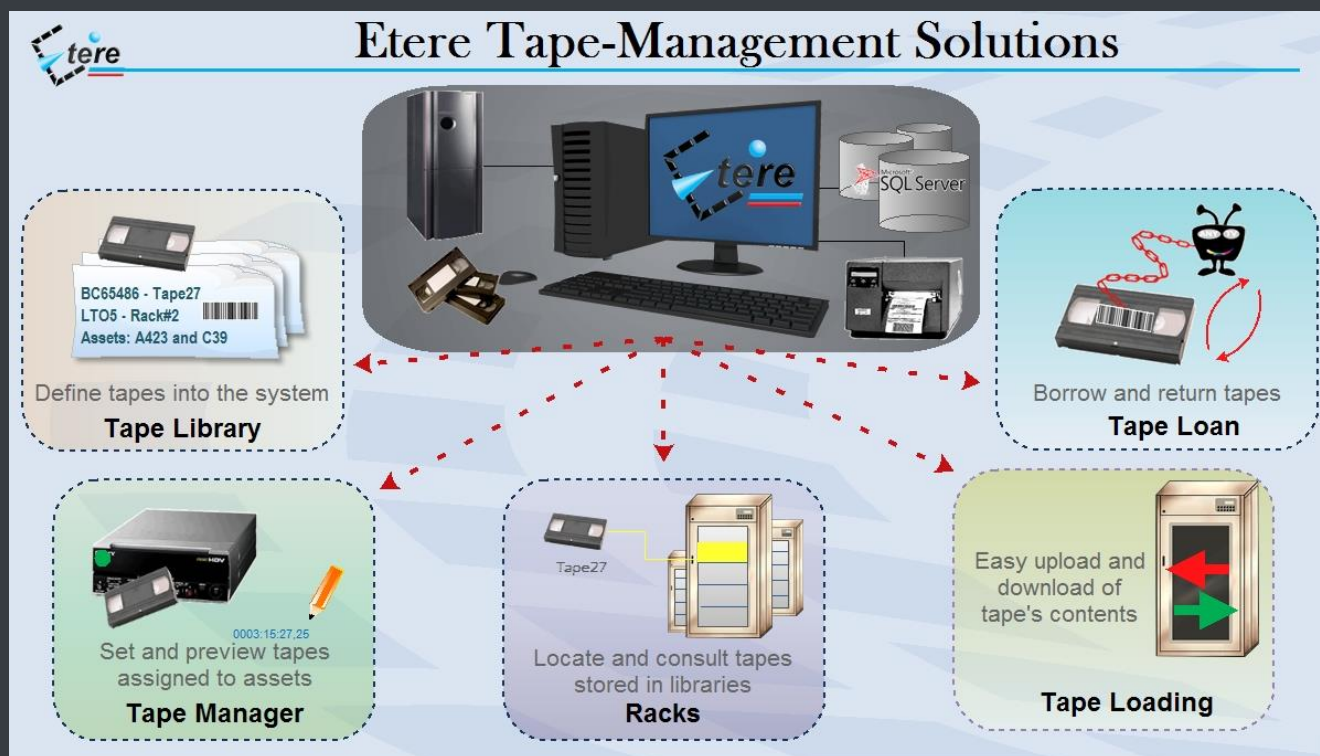

It's worth mentioning that the tapes management provided by Etere can be greatly complemented with the remote tapeless capabilities described in the chapter dedicated to the EtereWeb module.

▼ 5.2.1. Tape Library

The **Tape Library** module is the inventory where all tapes managed within the system are inserted and defined, being possible to search them through a robust search engine (loaned tapes are highlighted to point out their unavailability):

Tape Library, michael, CHANNEL 1

File Tools

Search Tape

Code
Title
Description
Barcode
Source barcode
Types
Supplier
Source

Date From 16/01/2013 TO 16/01/2013

Search also the expired media

Records displayed 250 Search

ID	Types	Code	Title	Description	Barcode	Date	Tape type	Types	Media	Status	Location
8	Beta	10000002	10000002	Another testing tape	10000002	12/06/2009	Master	Beta	1BETABETA		Beta Library Slot (1, 2)
80	Beta	10000004	10000004	Just a testing tape	10000004	12/10/2009	Master	Beta	0BETABETA		Beta Library Slot (1, 3)
102	Beta	10000005	10000005	Oasis top videoclips	10000005	26/06/2009	Master	Beta	1BETABETA		Beta Library Slot (1, 4)
12	Beta	10000006	10000006	Oasis top videoclips	10000006	26/06/2009	Master	Beta	1BETABETA		Beta Library Slot (1, 5)
106	Beta	10000007	10000007	Wonderwall versions	10000007	29/06/2010	Master	Beta	1BETABETA		Beta Library Slot (2, 1)
104	Beta	10000008	10000008	Wonderwall versions	10000008	29/06/2010	Master	Beta	1BETABETA		Beta Library Slot (2, 2)
13	Beta	10000009	10000009	Wonderwall versions	10000009	29/06/2010	Master	Beta	1BETABETA		Beta Library Slot (2, 3)
101	Beta	10000010	10000010	Kristal thom	10000010	25/10/2011	Master	Beta	0BETABETA		Beta Library Slot (2, 4)
82	Beta	10000011	10000011	Reception loud	10000011			Beta	0BETABETA		Beta Library Slot (2, 5)

Retrieved tapes can be consulted by viewing their main information (i.e. ID, code, description, type, format, barcode, media pool, rack location):

Tape Library, michael, CHANNEL 1

File Tools

Search Tape

ID 106

Code 10000007

Title 10000007

Description Wonderwall versions

Tape Type Master

Media Format Beta

Video Standard Ntsc 625 DF

Barcode 10000007

Date 29/06/2010

Dual Audio ☐

Media Pool

VTR Info

Number 1

Counter ☐ LTC ☐ CTL

Types BETA

Source barcode tape03

Last Inventory 31/12/2010

Subtitled ☒

Personal data

Archive Location Languages Notes Operations

Supplier Michael Vasquez

Source DevilsAgency Devil's Agency

Moreover, it will be also possible to perform various operations such as tape creations, tape loans, tape copies and status consultations (e.g. empty tapes, loaned tapes, etc.):

Tape Info

Show Options Help

Code: 10000050 Types: BETA
 Title: 10000050 Type: Video Tape
 Barcode: 10000050

Status	Quality	Codec	Code	Description	SOM	EOM
			124	Juventus - Real Madrid Champi...	00:00:00.00	01:50:10.20

▼ 5.2.2. Racks

The **Racks** module provides a simple user-interface for locating tapes inside specific racks and libraries and consult some of their more important storage properties (e.g. free space, used space, etc.). As shown in the figure below, the user interface is mainly composed by the Content List (i.e. where contents of each single library/cart can be consulted) and a Toolbar (holding the functions supported for their management).

Racks

Show Help

1 michael, CHANNEL 1

30 sec

Rack: ETLIBRARYWS2008\IBM 3573-TL Lines: 23 Columns: 1 Free slots: 20

Total space: 3.91 TB Used space: 0 0%

Rows	Media Code	Video Standard	Free space	Used space	Total space	Percentage	Media pool
1						0%	
2	459AAGL5	LTO4	800.00 GB	0	800.00 GB	0%	MP-Videoclips
3	457AAGL5	LTO4	800.00 GB	0	800.00 GB	0%	MP-Memory01
4	455AAGL5	LTO4	800.00 GB	0	800.00 GB	0%	No Media Pool
5						0%	
6						0%	
7						0%	

Column 1 VTRs / Drives

No.	Media Code	Video Standard	Free space	Used space	Total space	Percentage	Media pool
256	456AAGL5	LTO4	800.00 GB	0	800.00 GB	0%	MP-Commercials
257	458AAGL5	LTO4	800.00 GB	0	800.00 GB	0%	MP-Programmes

All tapes contained into a library can be consulted through a very useful “Tape Info” form which details some important information such as its code, type, barcode, title and contained assets:

Tape Info

Show Options Help

Code: 459AAGL5 Types: LTO4
 Title: 459AAGL5 Type: Data Tape
 Barcode: 459AAGL5

S...	Q...	C...	Code	Description	Metafile	Start	End
			1	Wonderwall		00:00:00.00	00:03:45.02
			32	Diamonds on head		00:00:00.00	00:04:45.22

A "Container Management" form displays an array-view of the slots contained within Racks and provides visual information on their space status (e.g. green=empty, yellow=used, red=full):

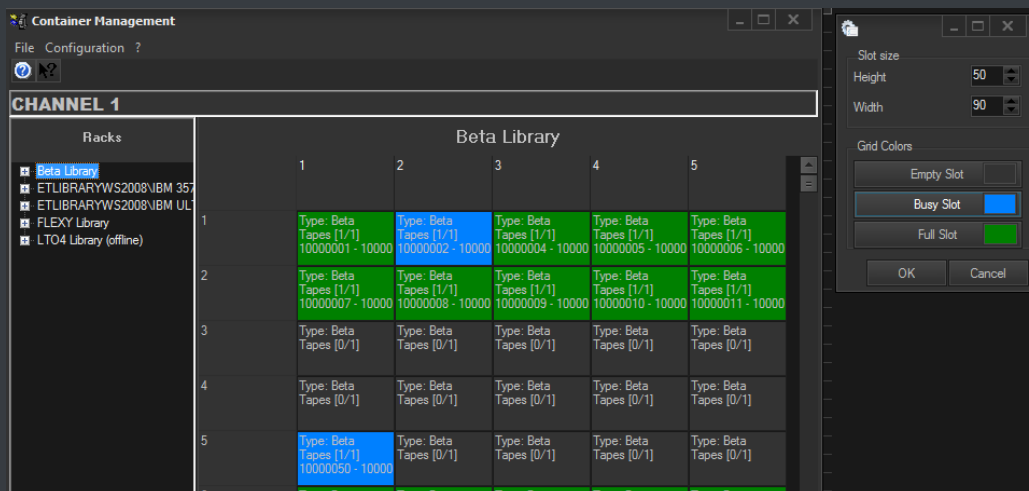

A "Library Summary" provides an overview of the management of each library in the system:

Library summary

Show ? Help

Period: All

Library	Archives	Errors	Restores	Errors	Other	Errors	Tape movem...	Errors
server2003\QUANTUM DLT8000	55	2	33	14	53	23	69	0
FLEX-01	108	3	5	2	52	10	121	0
server2003\QUALSTAR TLS-6460	0	0	0	0	0	0	0	0
ETLIBRARYWS2008\IBM 3573-TL	0	0	0	0	0	0	0	0
ETLIBRARYWS2008\IBM ULT 3580-H	0	0	0	0	0	0	0	0
FLEX-03	0	0	0	0	0	0	0	0

Detail of errors

▼ 5.2.3. Tape Loan

Tape Loan is the module that allows managing all information related to the borrowing and return of tapes. Loans are recorded in the database detailing the loaner (company and person), the loan and return responsible, the actual loan data, the expected return data, the loaned media (tapes), being also possible to print a loan receipt document for each loan operation:

Tape Loan, michael, CHANNEL 1

Search Loan | Loan Data | Tapes management

Code: [] Description: []

Company: API Media Center | API Media Center

Person: Maxju | Jules

Loan Resp.: michael | Loan Date: 16/01/2013

Return Resp.: [] | Scheduled Date: 16/01/2013

Notes: [] | Return date: 16/01/2013

Clear Slots

Media

Returned

Receipt Print

Returned	Code	Title
	10000001	10000001
	10000005	10000005

Stations will be allowed to search due-for-return tapes and consult pending loans, settle loan returns and print loan reports:

Search Rules:

Company: [] Unrecovered Loans ☒ Unexpired Loans ☐
 Person: [] Recovered Loans ☐ Expired Loans ☐
 Canceled Loans ☐ Start Date: 16/01/2013
 Scheduled Date: 16/01/2013
 Return date: 16/01/2013

Tape Code: [] Loan Code: [] Tape Title: []
 Description: [] Search Loans

Company	Person	Start	Scheduled	Representative
API Media Center	Jules	16/01/2013	16/01/2013	michael

Code	Title
10000001	10000001
10000005	10000005

▼ 5.2.4. Tape Manager

Tape Manager allows assigning new or existing tapes to assets, detailing the information required for their subsequent recording (e.g. SOM, EOM, EDL instructions, split parts):

Next On-Air Asset List

Standard Extended Flags Fulltext All

Duration: 00:00:00.00 00:00:00.00
 Types: []
 ID: []
 Code: []
 Title: [] Starts with: []
 Ingest date: 16/01/2013 16/01/2013
 Scheduling Date: 16/01/2013 16/01/2013
 Timeout (sec.): 30
 Sort by: Code Descending
 Records displayed: 50

ID	Code	Title	Media
29	29	XYZ spot 2001	[]
3	3	Pathetique Movement	[]
3064	3064	2010 - New Laproaig spot	[]
3066	3066	Testing Advertising Commer	[]
3068	3068	Deep Trip	[]

Ingest Data

BETA-01 - Beta-01

Counter: 0
 LTC CTL
 Asset Data: Code: 3064 Title: 2010 - New Laproaig spot
 Tape Data: Code: 10000001 Start: 00:00:00.00 End: 00:00:29.00 Duration: 00:00:29.01
 Part No.: 0 Tape type: Master Sched. Duration: 00:03:45.24

Asset Segment

SOM	EOM	Duration	Distanc...	Description
1	00:00:10.00	00:00:10.00	00:00:00.01	[]
2	00:00:20.01	00:00:20.01	00:00:00.01	[]

Segments Number=2

Execution time: 00:00:00 Page: 1/8 Records: 50/396 Sorted by: Code *Durat

▼ 5.3. HSM: A tape-based archiving

LTO tape libraries present in the station will be managed by **Etere HSM**, the cost-effective solution to radically streamline the management of expensive tape libraries; allowing stations to optimize the migration of contents including high and low versions as well as associated metadata.

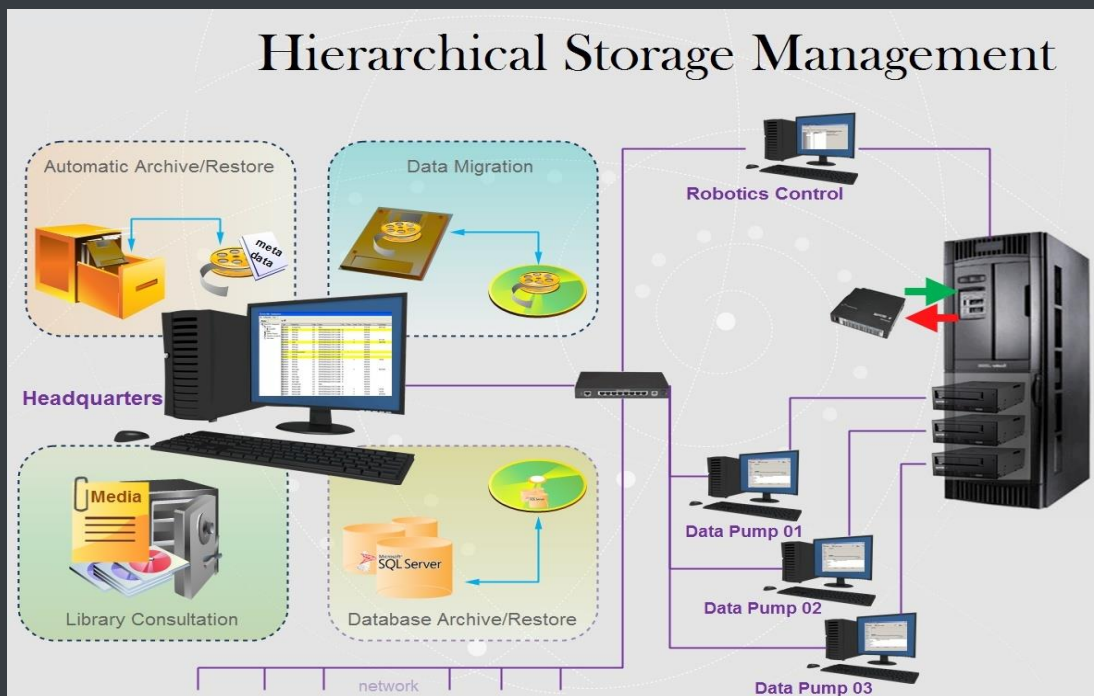

HSM improves the management of libraries by controlling their mechanical movements through the HSM Robotics Control and HSM Data Pump applications, which are able to run several data pumps on different machines to boost their throughput, while offering access to real-time logs, reports and statistics.

Etere HSM - Headquarters

File Configuration Tools ?

Monitor MASTER/CLONE

Etere HSM - Headquarters

Servers

Media

Workflows

Operator Requests

Work queue

Tape	Media Pool	Slot	Drive	Used	Test	Free space	Used Space	Space deleted	Library
0008B3L5	MP MAIN	1002	X	0 bytes		1,30 TB	138,38 GB		HSM1\SON1
0008B4L5	MP MAIN	3037	X	54,00 MB		1,38 TB	0 bytes		HSM1\SON1
0008B5L5	MP MAIN	3012	X	4,15 GB		1,37 TB	0 bytes		HSM1\SON1
0008B6L5	MP MAIN	3004	X	4,16 GB		1,38 TB	0 bytes		HSM1\SON1
0008B7L5	MP MAIN	3074	X	13,13 GB		1,37 TB	0 bytes		HSM1\SON1
0008B8L5	MP MAIN	3099	X	1,36 TB		1,36 TB	0 bytes		HSM1\SON1
0008B9L5	No Media Pool	3003	X	1,23 TB		156,16 GB	108,91 GB		HSM1\SON1
0008BAL5	MP MAIN	3007	X	195,00 MB		1,38 TB	0 bytes		HSM1\SON1
0008BBL5	MP MAIN	3005	X	587,00 MB		1,38 TB	0 bytes		HSM1\SON1
0008BCL5	MP MAIN	3011	X	370,00 MB		1,38 TB	89,46 MB		HSM1\SON1
0008BDL5	MP LOWRES BKP	3018		1,36 TB		1,36 TB			HSM1\SON1
0008BEL5	MP LOWRES MAIN	3021		1,36 TB		1,36 TB			HSM1\SON1
0008BFL5	MP MAIN	3013	X	2,12 GB		1,38 TB	0 bytes		HSM1\SON1
0008BGL5	MP MAIN	3002	X	1,38 GB		1,38 TB	0 bytes		HSM1\SON1
0008BHL5	MP MAIN	3019	X	5,08 GB		1,38 TB	0 bytes		HSM1\SON1
0008BJL5	No media pool2copy	3006		1,36 TB		1,36 TB			HSM1\SON1
0008BKL5	No media pool2copy	3016		1,36 TB		1,36 TB			HSM1\SON1

Page 1 (0008B3L5-0008CJL5) Records: 50/101

Scheduling: 00:12 sec Automatic operations: 42:01 sec Workflow check: 00:12 sec Maintenance Time: idle

Etere HSM distinguish four different archiving levels into a broadcasting workflow, these levels required distinct access times which vary from 0 minutes (video server) to 15 minutes (standard video tapes). All these levels are managed “virtually”, that is, you can use logical devices (metadevices) based on physical devices to free design your storage layout, enriching in this way the entire system with the benefits derived from the use of metadevices:

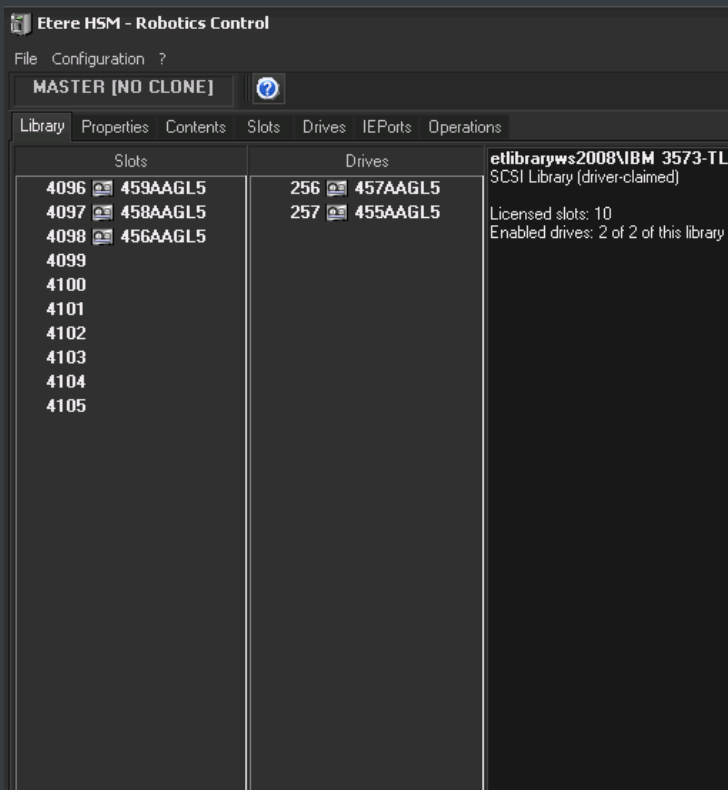

- Carry out loan-balanced movements on an intelligent multi-volume scenario,
- Extend your storage space by joining physical devices into one metadevice, without altering the archiving workflow,
- Categorize your storage devices by dividing them into metadevices with no partitioning required,
- Space limits and storage distribution are defined by the user and not by devices itself,
- Classify metadevices in media pools in order to automate their management,
- Background defragmentation and online/offline tape management,
- Scheduled archiving of devices, media contents and entire databases.

Etere HSM forms a tandem with Etere Data Mover to be the only solution in the market with an embedded multi-level and multi-rule cache that offers an intelligent management which ensures the best performances with low investments.

Moreover, owing to Etere’s comprehensive character, these applications are perfectly integrated with other modules (e.g.: Ingest, EtereWeb, etc.) to allow all these modules to use shared resources and have unlimited communication.

▼ 5.4. Ingest: A versatile acquisition system

Etere ingest is a versatile set of modular applications that significantly improves the digitization process inside a broadcasting system:

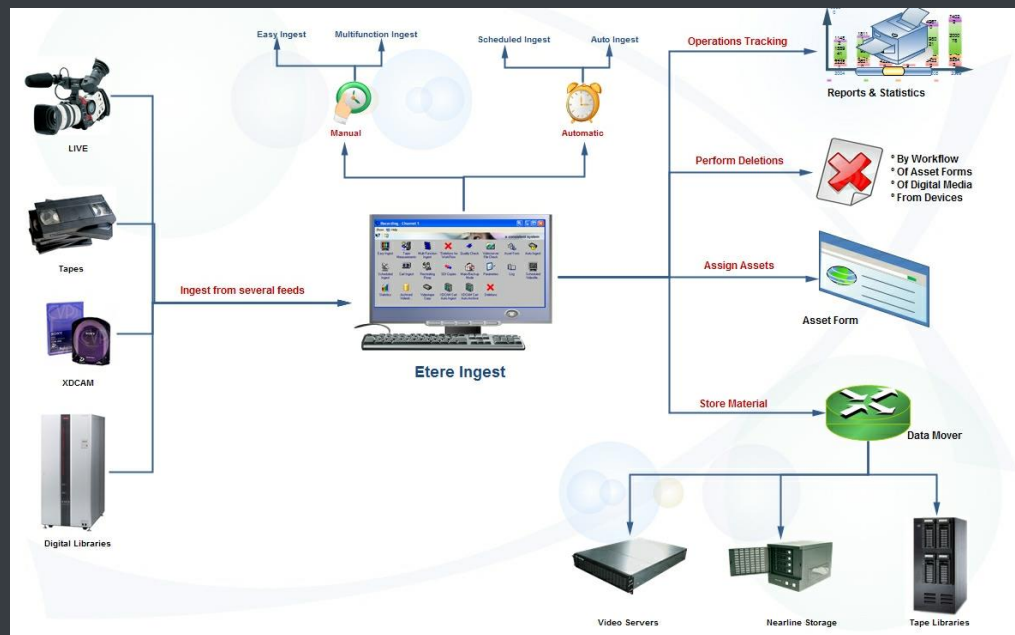

▼ 5.4.1. Wide range of acquisition modes

Ingest covers any particular requirement of the entire process such as automatic and scheduled ingests:

Scheduled Ingest - CHANNEL 1

Multichannel ingest 16/01/2013 13:25:20 - Wednesday

Channel 1 Channel 2 Channel 3

Channel	Next ingest	Type	ID	Code	Description
1	-	-	-	-	-

Resources	Status	Counter	Free space	File
HQ 1	STOP	00:00:00,00	21:37:45,00	
BK 0
LR 0
VTR 1

Scheduled ingest operations Errors

DATE	START	DURATION	CH	ID	TIMERECD	TYPE	ID_FILMATI	DESCRIPTION
20090618	14:53:24.04	00:00:10.00	1	22		S	0	Recording of "Oasis - She's
20090618	22:00:00.00	02:00:00.00	1	20		S	0	Juventus - Real Madrid Cham

Automatic ingest

ID	TYPE	CHANNEL	DATE	TIME	DURATION	DESCRIPTION	ASSET ID	Event code	STATUS	M
23	S	1		00:00:00.00	00:00:00.00		0			
29	S	1		00:00:00.00	00:00:00.00		0			
22	S	1		15:55:36.02	01:00:00.00	Oasis - She's electric	29	E		
27	S	1		17:00:00.00	02:00:00.00	Pathetique movement	3			
28	S	1		19:00:00.00	02:00:00.00	The Masterplan	61			
30	S	3		20:00:00.00	02:00:00.00	Jeux D'Enfants	70			
20	S	1		22:00:00.00	02:00:00.00	Juventus - Real Madrid Champions League 2009	2940			

Schedule ingest

Etere Ingest supports multiple parallel ingest streams, managed automatically either on a single workstation or across various workstations, allowing also to schedule the video files to be ingested:

Planning View

▼ 5.4.2. Automatic workflow actions

Once ingested, video files are transcoded into the specific format of the destination device on which they will be stored, in the same way, video files are transcoded each time they are moved from one device to another (e.g.: archiving, playout, etc.):

- *Workflow to be launched at the end of an ingest: 9 - MM - XCOD MXF to WMV
- *Workflow to be launched at the end of a streaming ingest: 78 - CC - Audio and Logo setup

The image below illustrates how Etere allows setting the workflow to be launched at the start and end of an ingest process to for example, create a low resolution version or normalize the audio of captured contents:

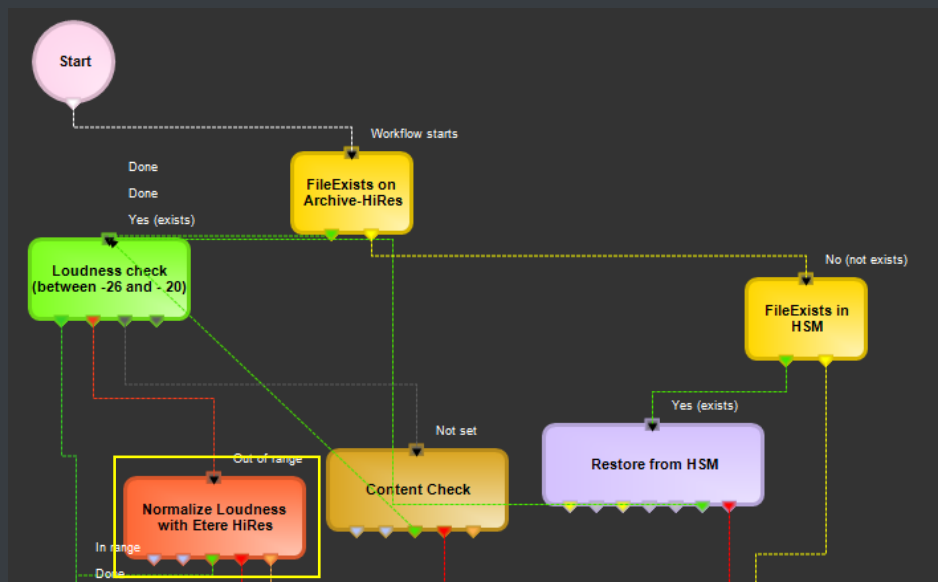

▼ 5.5. MAM: Browsing, editing and more

MAM will allow operators to store information, search media EDL, and transfer EDL-based media to the playout server and the editing systems:

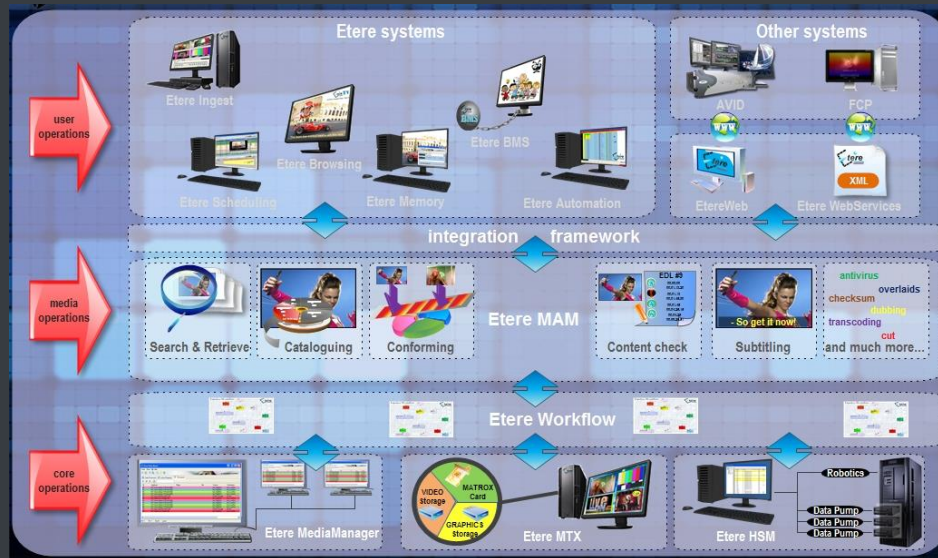

▼ 5.5.1. Resources management

Resources Management is the flexible solution that permits to virtually manage all operations actually involved in the media asset management, such as for example, subtitles generation, promo creation, tape copying, media editing, audio dubbing, etc. Etere integrates the management of worksheets, from their creation and compilation to their tracking and invoicing.

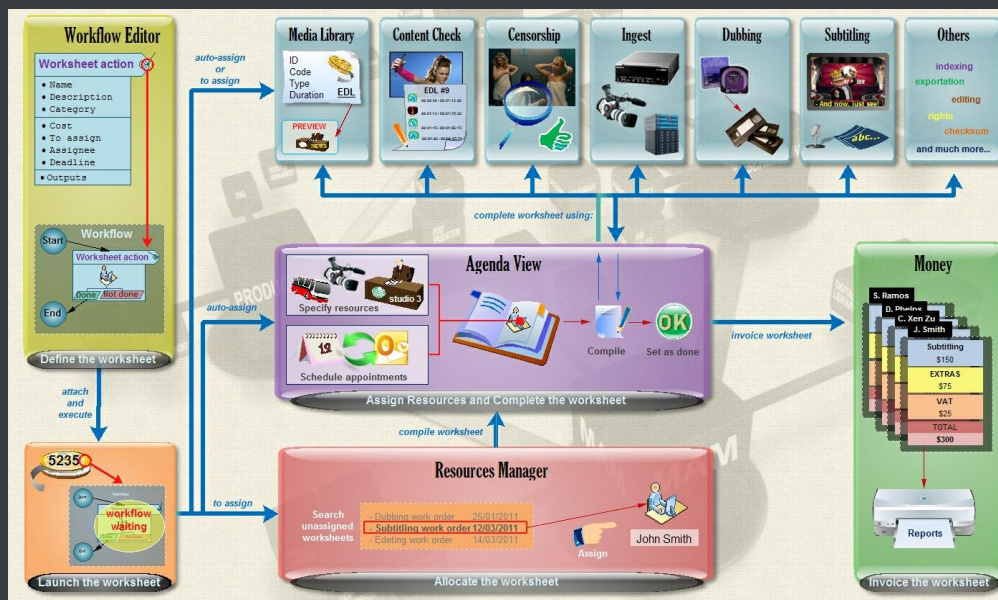

Worksheets are based on a custom structure and are fully integrated into the workflow management, being possible to create user-defined worksheets and include them in automated workflows which current status can be consulted at any time in real-time from either a desktop or web interface:

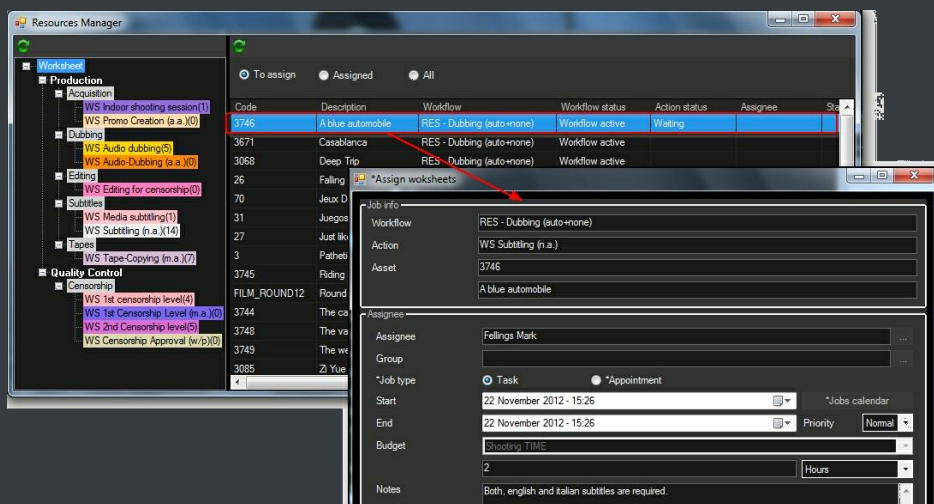

▼ 5.5.2. Subtitles tool

Etere includes, as a part of its enterprise media management, the capability of managing subtitles, subtitles can be generated whether using the WMP synchronized lyrics tool or any other external tool, in all cases Etere will import them automatically:

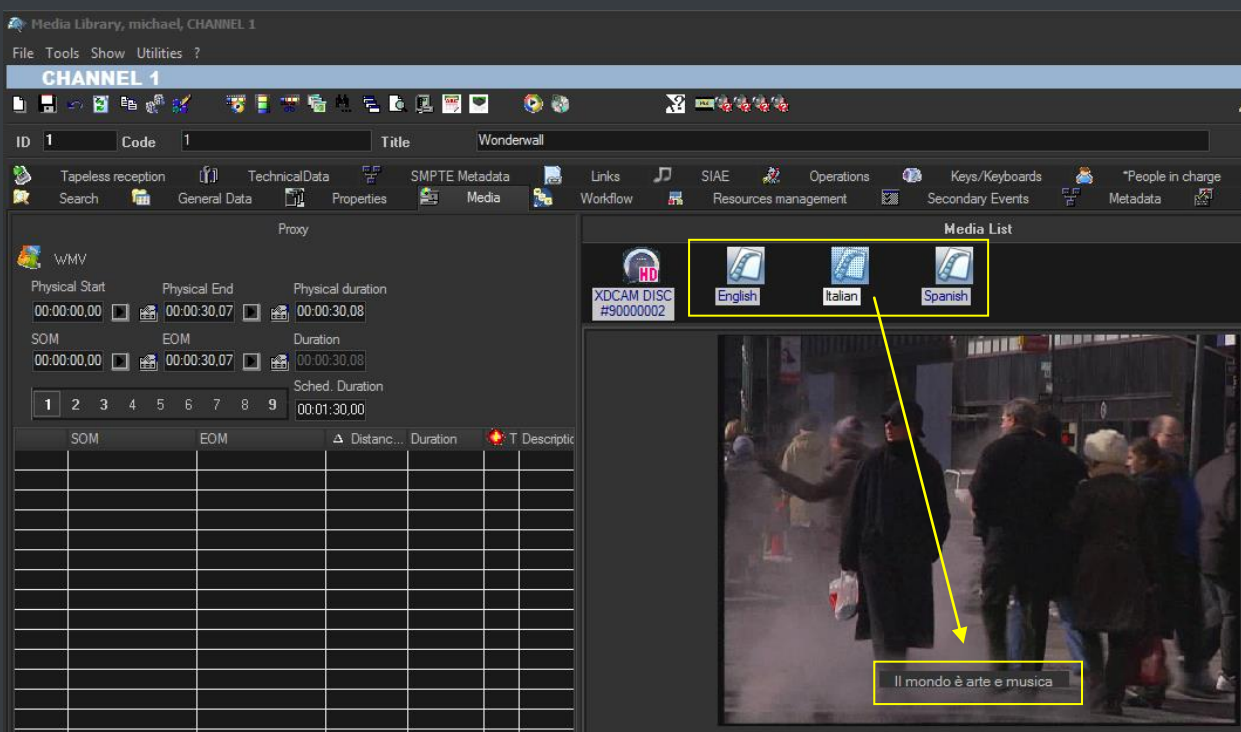

As shown above, subtitles are stored in a repository, ready to be moved to the subtitle engine when either the broadcast playlist will require it or a proxy preview will be performed (e.g. for quality check purposes). Additionally, multiple language subtitle files are supported, allowing stations to specify so many subtitling languages as needed (including their storage paths):

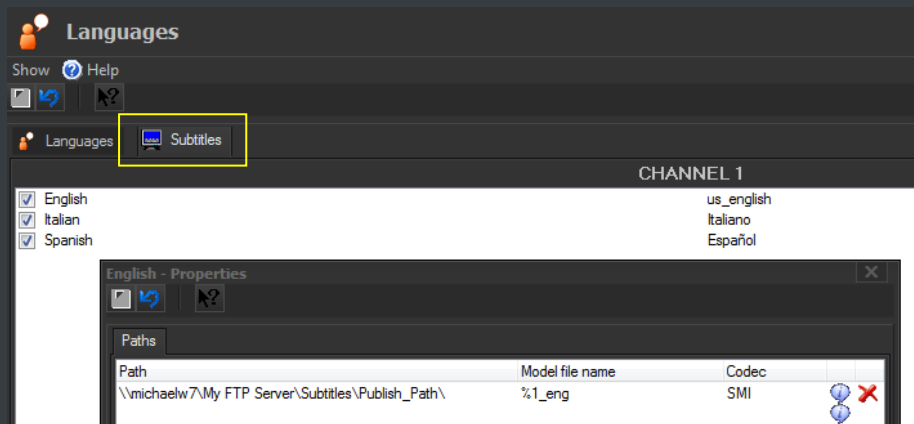

▼ 5.5.3. Media cataloguing and Metadata insertion

Etere enables search, browse and cataloguing of rich media, a very intuitive interface establishes a bridge between the ingest department and the production department, allowing low-res proxy browsing over the network (contents to be browsed simultaneously from various workstations):

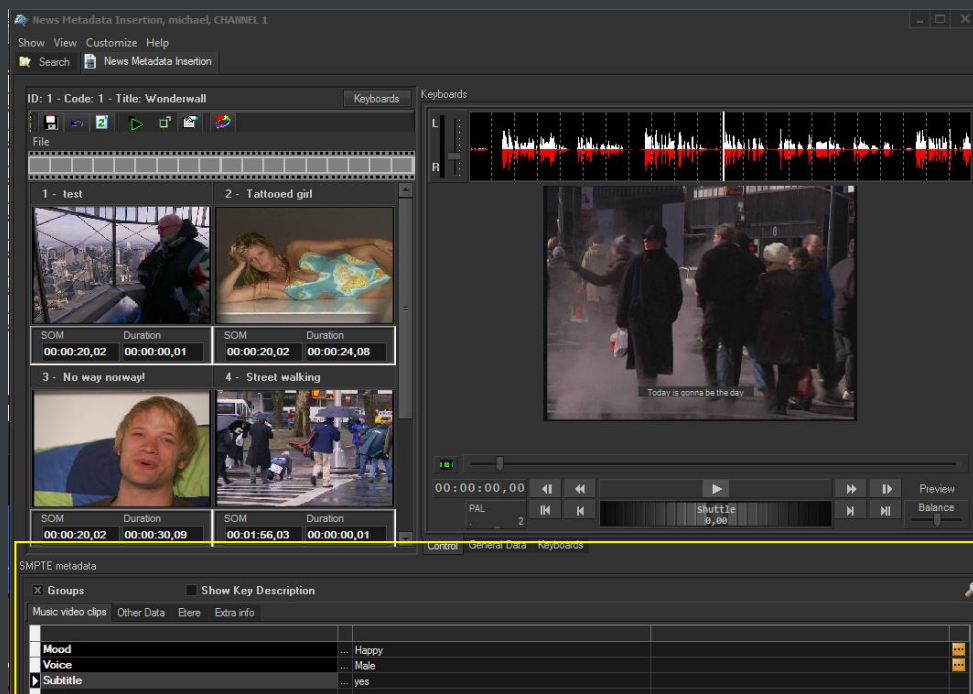

▼ 5.5.4. Video conforming and audio over

MAM permits to join cut segments from different sources, to create a single final video file containing all scenes selected by the operator:

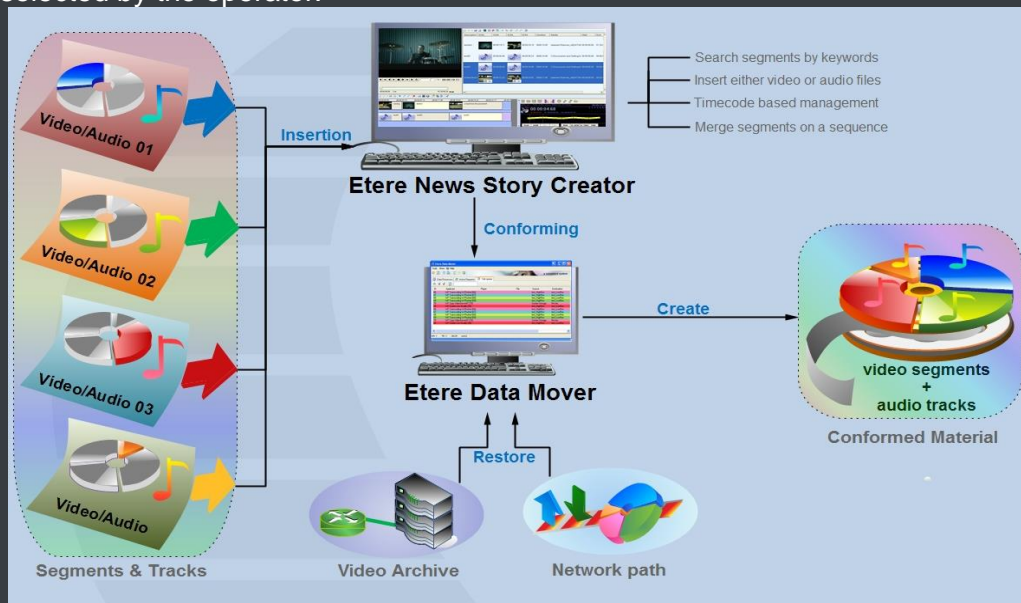

Use this function to, for example, dubbing contents by overlaying audio tracks over a video(s):

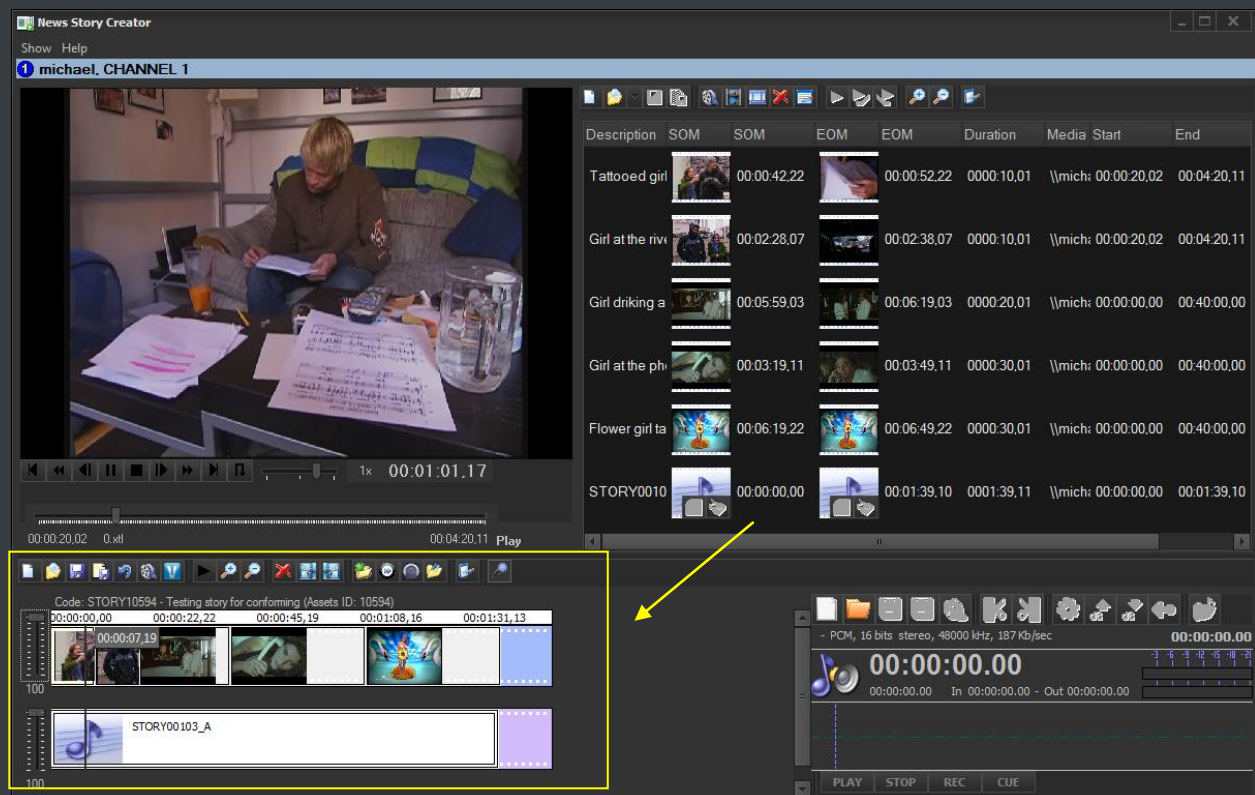

The image above illustrates the user-friendly interface on which operators creates new video sequences of MAM captions which includes all relevant metadata associated to the inserted scenes.

▼ 5.5.5. Partial media restore

Etere also allows restoring only a part of video files by creating either high or low resolution video files including specific segments described on the source video EDL, it is important to note that as usual on Etere's operations, the conforming of video files is fully performed via workflow:

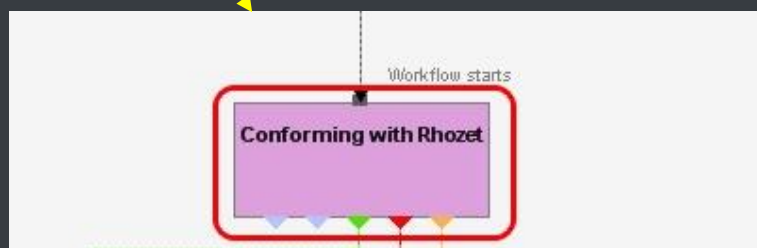
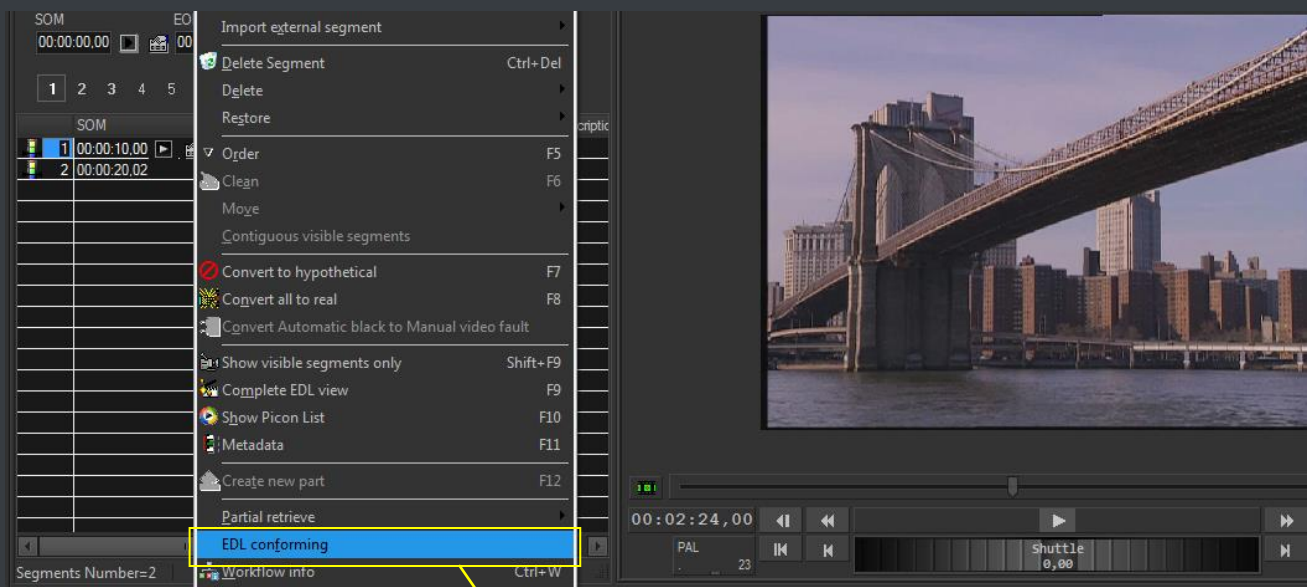

▼ 5.5.6. Search engine

Etere media management applications are enabled with a complete, versatile and powerful search engine which allows users to search for assets and interact with them. The user is able to search assets based on their information stored in the database. Results are displayed according to custom properties. Summarizing, Etere provides a robust search engine, which ensures you to instantly find the results that meet his criteria. Among the several searching features which are available in this section, we can mention the following ones:

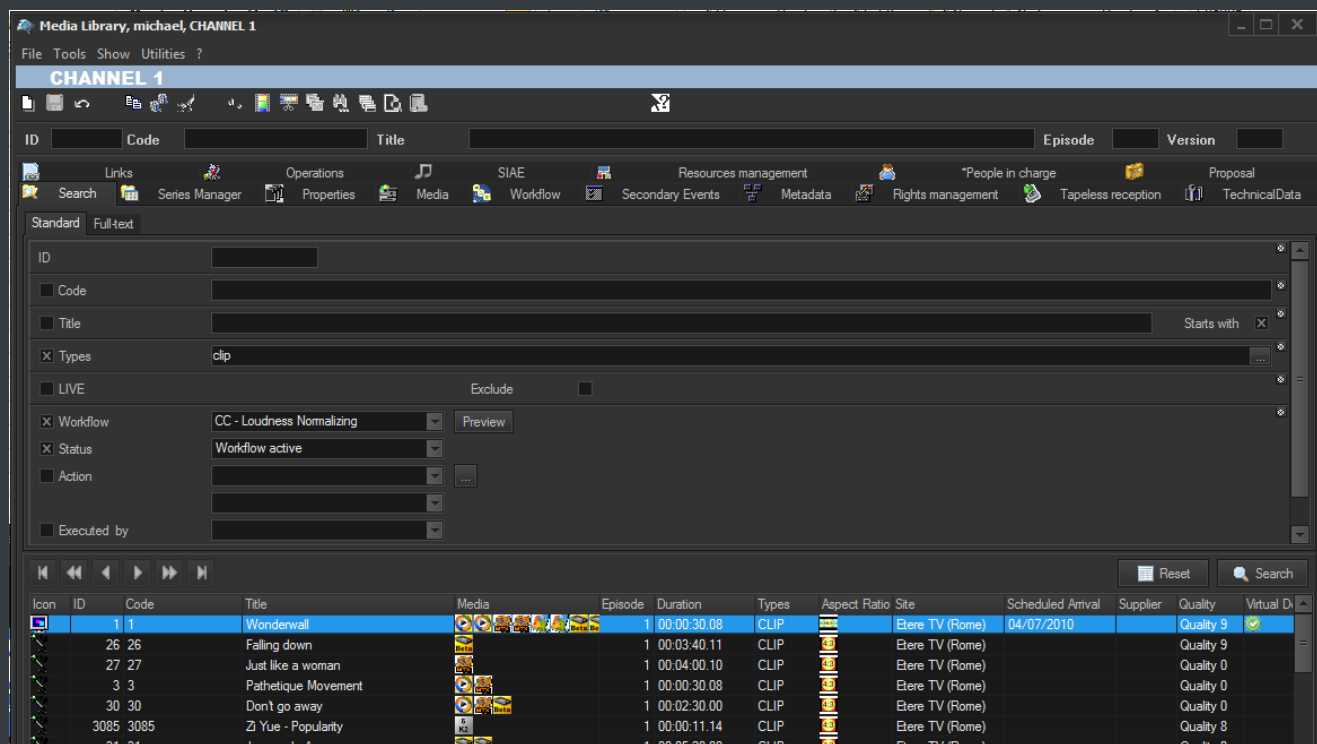

- Search for assets based on keywords related to database fields,
- A Full-text search can be carried out across the various fields of the assets,
- Full-text results are sorted based on their degree of relevance,
- Users can search for keyword synonyms to extend the range of results,
- Searches can be saved as profiles,
- Batch modification functionality, allows user to modify several assets at the same time,
- Customizable tabs and fields, drag & drop enabled,
- The last arrangement of tabs and fields is stored,
- Results can also be grouped by their types, genres or artists,
- Allows the user to add, launch and view workflows on-the-fly,
- Custom configuration depending on the place from which the Media Library is launched,
- Possibility of filtering results by their SMPTE metadata or Metadevice allocation.

▼ 5.5.7. Logged operations

A dedicated section offers a list of all the operations performed on any asset (e.g. media linked, secondary event modified, metadata inserted, etc.):

Date	Status	Operation	Tape	Part	Me	Field	Machine	Operator	Source	Destination	Process	User	Notes
12/03/2013 15:45:52	😊	Edit					MICHAELOW7	michael			ASSET MANAGER		Delete metafile from Multisuppo
12/03/2013 15:45:53	😊	Edit					MICHAELOW7	michael			ASSET MANAGER		Delete metafile from Multisuppo
12/03/2013 15:45:54	😊	Edit					MICHAELOW7	michael			ASSET MANAGER		Delete metafile from Multisuppo
12/03/2013 15:45:55	😊	Edit					MICHAELOW7	michael			ASSET MANAGER		Delete metafile from Multisuppo
12/03/2013 15:45:56	😊	Edit					MICHAELOW7	michael			ASSET MANAGER		Delete metafile from Multisuppo
12/03/2013 15:45:57	😊	Edit					MICHAELOW7	michael			ASSET MANAGER		Delete metafile from Multisuppo
12/03/2013 15:45:58	😊	Edit					MICHAELOW7	michael			ASSET MANAGER		Delete metafile from Multisuppo
12/03/2013 15:47:06	😊	Transcoding					MICHAELOW7	michael	MATROX MTX NLE		XCode Insert Subtitles into MX		\\michaelw7\My FTP Server\N
12/03/2013 15:48:24	😊	Transcoding					MICHAELOW7	michael	MATROX MTX NLE		XCode Insert Subtitles into MX		\\michaelw7\My FTP Server\N
12/03/2013 15:49:55	😊	Transcoding					MICHAELOW7	michael	MATROX MTX NLE		XCode Insert Subtitles into MX		\\michaelw7\My FTP Server\N
12/03/2013 15:51:03	😊	Transcoding					MICHAELOW7	michael	MATROX MTX NLE		XCode Insert Subtitles into MX		\\michaelw7\My FTP Server\N
12/03/2013 15:57:57	😊	Transcoding					MICHAELOW7	michael	MATROX MTX NLE		XCode Insert Subtitles into MX		\\michaelw7\My FTP Server\N

Further reporting integration is also provided:

Date	Status	Operation	Machine	Operator	Process	Application
28/08/2012 14:4...	Done	Create asset	MICHAELOW7	michael	STORED PROCEDURE [Sql Ser...	Asset form
28/08/2012 14:4...	Done	Edit	MICHAELOW7	michael	ASSET MANAGER	Asset form
28/08/2012 15:1...	Done	Edit	MICHAELOW7	michael	ASSET MANAGER	Asset form
28/08/2012 15:1...	Done	Edit	MICHAELOW7	michael	ASSET MANAGER	Asset form
26/09/2012 16:0...	Done	Edit	MICHAELOW7	michael	ASSET MANAGER	Asset form
26/09/2012 16:0...	Done	Generic opera...	MICHAELOW7	michael	[Workflow]: RES - Dubbing (a...	Asset form
26/09/2012 16:0...	Done	Edit	MICHAELOW7	michael	ASSET MANAGER	Asset form
26/09/2012 16:0...	Done	Edit	MICHAELOW7	michael	ASSET MANAGER	Asset form
26/09/2012 16:0...	Done	Edit	MICHAELOW7	michael	ASSET MANAGER	Asset form
26/09/2012 16:0...	Done	Generic opera...	MICHAELOW7	michael	[Workflow]: RES - QUICK Cen...	Asset form

▼ 5.5.8. Integration between MAM and Ingest

MAM can be used along with Etere Ingest to enrich captured media contents and thus leverage all benefits of a file-based production including easy research and efficient delivery capabilities:

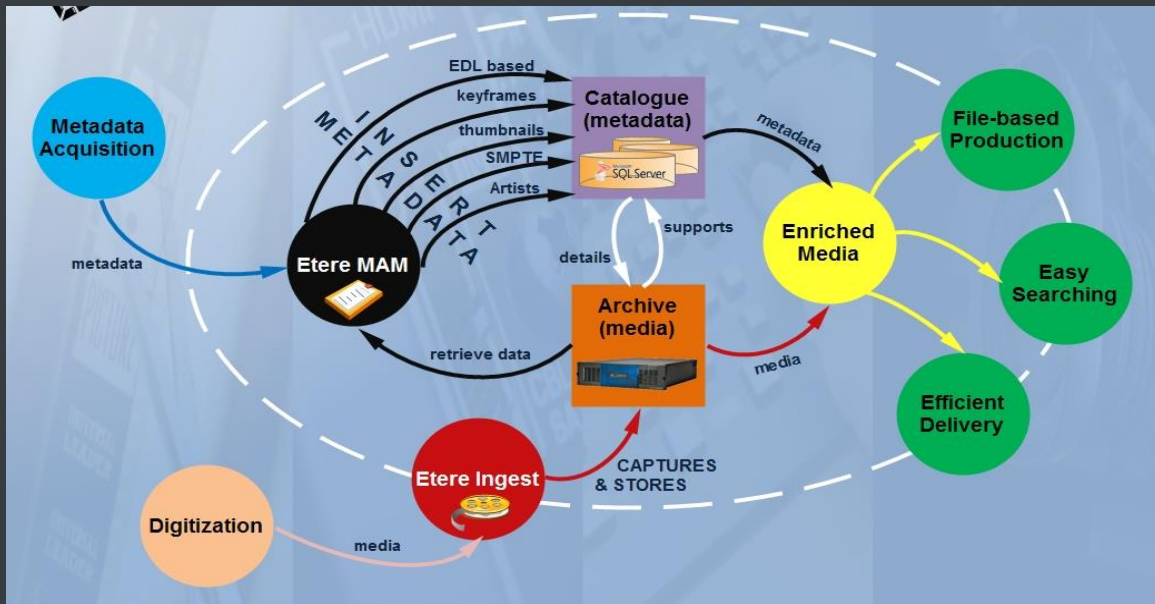

▼ 5.6. DataMover: Intelligent archiving and delivery

The Media Management solution proposed to encompass station's content transfer and archiving goes beyond of a simple copy concept by moving video files based on custom policies, transcoding video files when required and offering a full track of all operations.

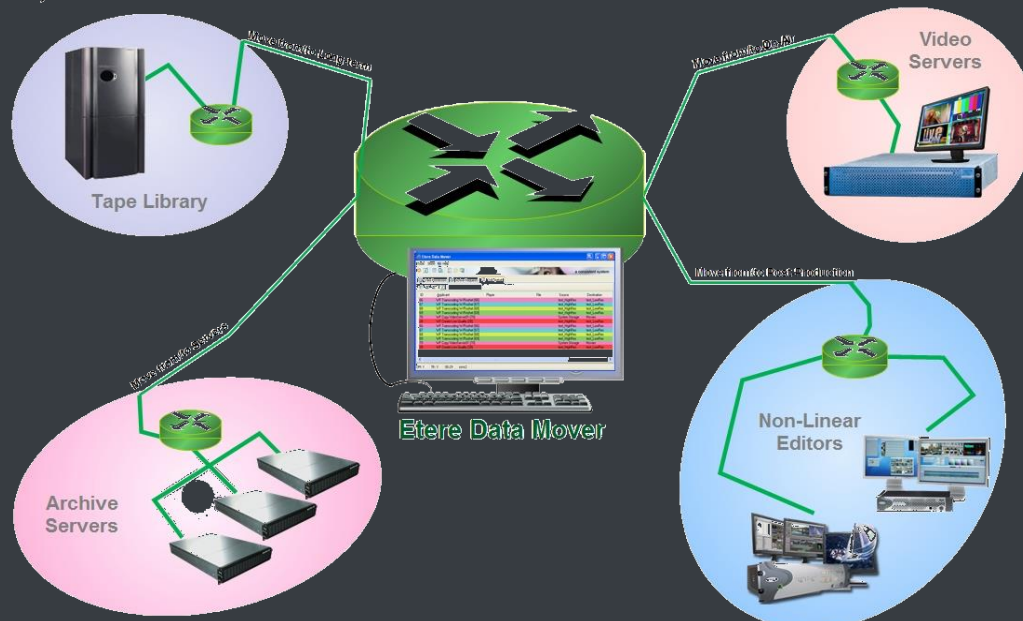

▼ 5.6.1. Simple and user-friendly interface

Video contents will be transferred between the various departments (e.g.: near-line storage, archive, post-production, playout, browsing, and even non-Etere systems) by **Etere DataMover**; this migration process also includes rewrapping and transcoding capabilities.

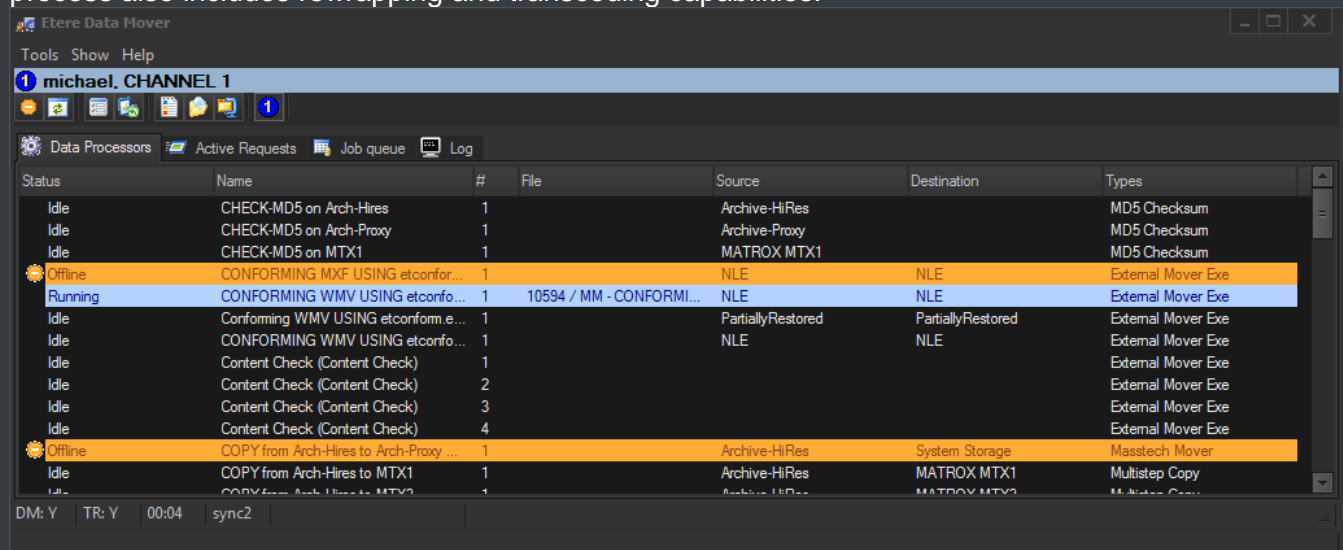

▼ 5.6.2. Logical management of data

Etere's approach is oriented to "virtualize" the entire media management process, improving it with flexibility, customization and most important cost-effectiveness. Etere manages (logical) metadevices instead of (physical) devices, this approach results in a wide range of possibilities for the media management, for example, it is possible to control with one click the available space of all metadevices:

Device name	Total	Available	Free space	Notes
NLE-100	1,34 Tb	1,04 Tb	78%	2 volume(s)
NLE-220	686,50 Gb	535,78 Gb	78%	1 volume(s)
NLE-350	2,01 Tb	1,56 Tb	78%	3 volume(s)
OmneonLR			0%	1 of 1 volume(s) are unavailable
P2 Storage Server	4,69 Tb	3,66 Tb	78%	7 volume(s)
VS-MTX1	Not available	0,00 b	0%	
VS-MTX3	465,75 Gb	203,47 Gb	43%	

Data Mover is the application used to perform the physical storage and retrieval of video files, a typical Data Mover operation would be to move a video clip from a video server to an archive based on custom actions which are defined and executed via workflow.

▼ 5.6.3. Distributed parallel jobs

Data Mover is capable to provide both, distributed processing for using an independent agent per data transfer and parallel processing for simultaneously performing different instances of one data transfer; these features will allow stations to exploit high computing resources to use a single workstation to perform multiple transfers, thus enhancing the flexibility, scalability and fault-tolerance of the entire Etere system.

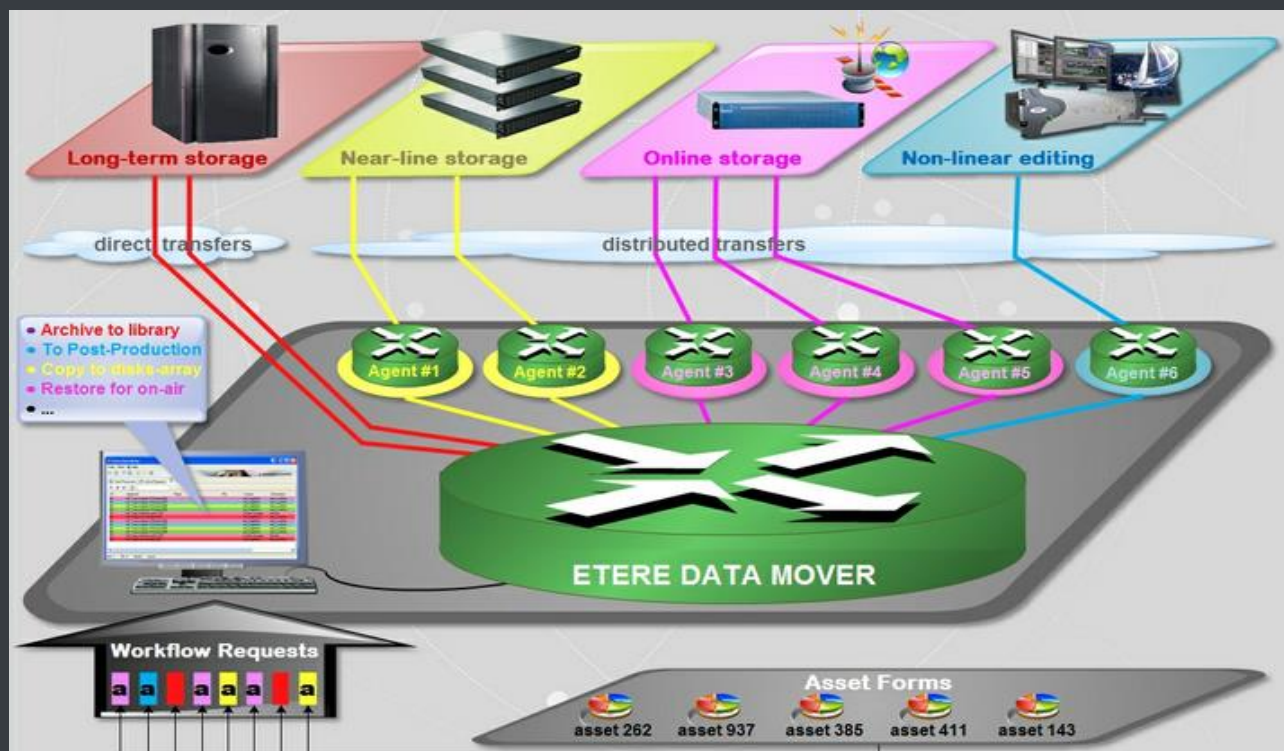

▼ 5.7. EtereWeb: Post-production integration

Etere's NLE integration will allow stations to achieve a tight integration with NLE systems, without using insecure "hot folders" or "ftp open sites" but including full tracked uploads (i.e. digital receipt of files) and immediate workflow triggering. EtereWeb is best solution for integrating NLE systems (e.g. FCP, Avid, Edius) with the station's broadcast workflow; it provides non-linear editors with an authentication web portal for managing media contents through a user-friendly interface:

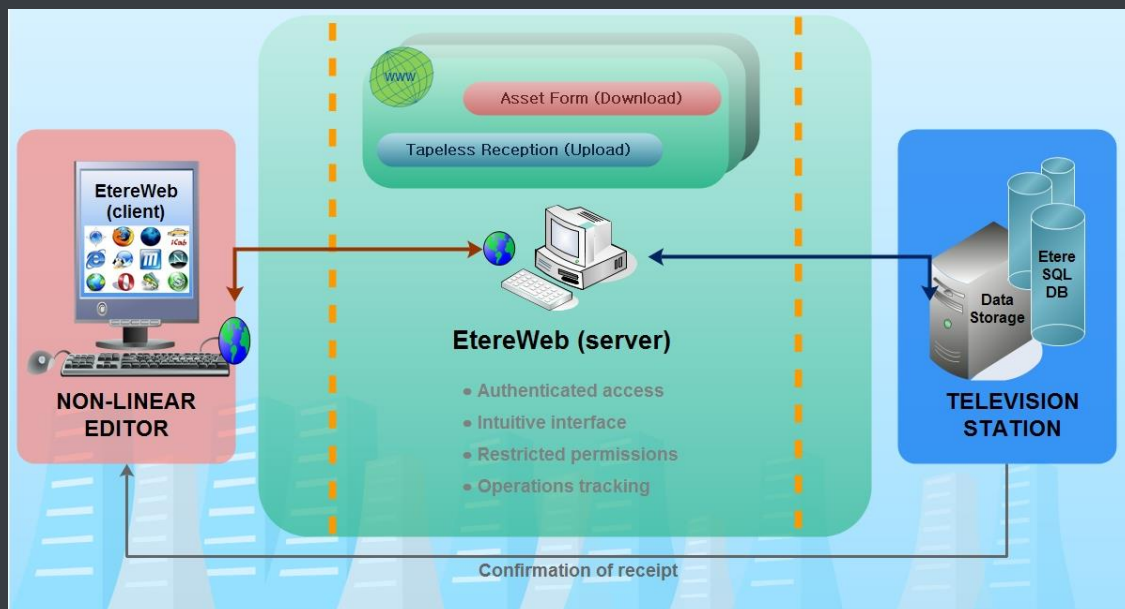

EtereWeb web service supports all major browsers including Microsoft Internet Explorer, Mozilla Firefox and Apple Safari; thus ensuring the reliability and quality of the service. EtereWeb integrates the latest streaming technologies for video distribution and a comprehensive rights management system that gives to authorized users the possibility to access via web to a user-friendly interface:

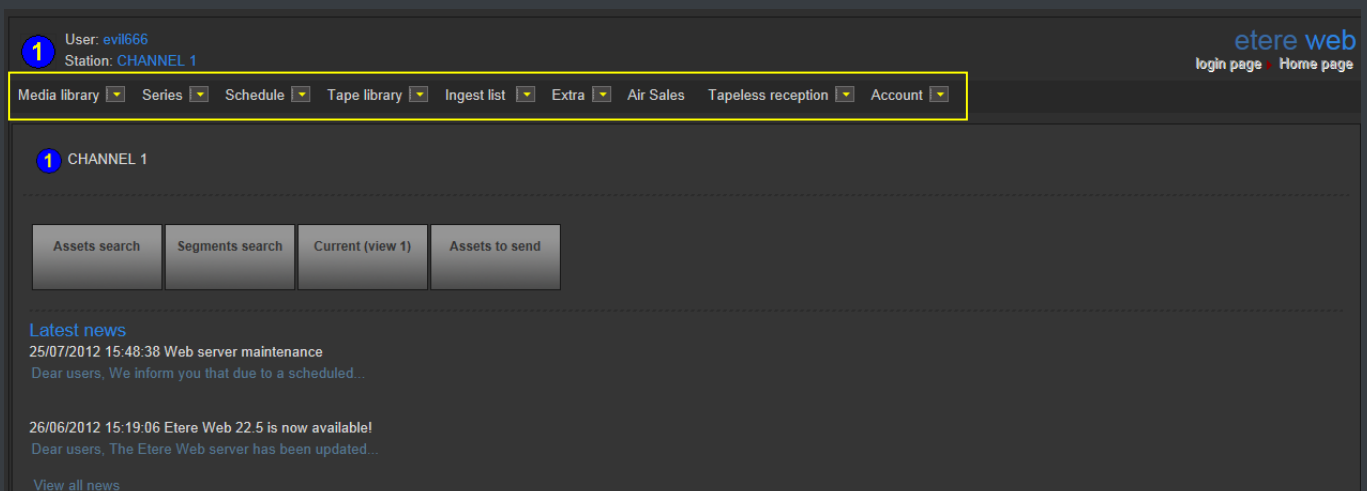

▼ 5.7.1. Authenticated access and rights

In order to ensure that only authorized persons access the web service, EtereWeb counts with an encrypted authentication method on which users must count with a username and password in order to enter the web portal:

▼ 5.7.2. Digital delivery

Tapeless Reception is an extension of **EtereWeb** designed with the purpose of offering an efficient solution for digital content delivery between external agencies and stations, it integrates the latest streaming technologies for video distribution and a comprehensive rights management system that gives to authorized users the possibility to access via web to a user-friendly interface:

Code	Description	Scheduled arrival	
28	Blank Bottles 2009-IV	01/09/2010	Select
PromoE02	PROMO EtereTV 002	30/04/2010	Select
3082	"Bee Beer" 2012 (1st-quarter)	19/01/2010	Select
ADV-0001	New Collection "EMO CLOTHES" 2010-I	31/12/2009	Select
3065	Testing Advertising Commercial 01	31/12/2009	Select
PromoE03	PROMO EtereTV 003	01/12/2009	Select
41	Alejandro Sanz - Mi soledad y yo	20/11/2009	Select
55	Cuenta la historia	20/11/2009	Select
VirtualAsset01	Wonderwall	04/08/2009	Select

Etere provides **Tapeless Reception** to allow remote clients to deliver digital content into the library, this web portal will permit other station's areas (e.g. NLE systems, News providers, MAM systems) to easily and safely upload content (and its related metadata) into a web server; once content is delivered (i.e. uploaded), a post-upload workflow (e.g. nearline archiving) is automatically triggered and a confirmation email is sent to the deliverer (attaching a proxy video) and the station operator.

Additionally, a customizable security policy will allow the station to determine different levels for accessing the files delivered through the web portal, thus making possible, for example, to dictate that a certain web user (e.g. NLE system) will be allowed to retrieve only its own delivered files whereas another web user (e.g. MAM system) to retrieve its own delivered files and also other user's files.

▼ 5.7.3. Search, retrieval and preview

The Quick and robust search engine of **EtereWeb** allows users to easily search and preview assets, even during the search:

Assets search

(Hide search panel...)

Standard Extended Notes Quality Workflow Worksheet Media Site Stations Options

No media ☐

With linked tape ☐ Yes ☐ No

Live ☐ Yes ☐ No

Codec WMV

Name of video file

Devices

Search Reset

Record found: 32 / Page 1

Code	ID	Title	Duration	Media	Types	Expired
1	1	Wonderwall	00:00:30.08	[Media Icon]	CLIP	
123		2939SexyPhone2011 spot	00:00:00.01	[Media Icon]	SPOT	
2	2	Ferrari 150 spot	00:00:30.07	[Media Icon]	SPOT	
25	25	"Bee Beer" Commercials	00:00:20.01	[Media Icon]	SPOT	
28	28	Blank Bottles 2009-IV	00:00:00.01	[Media Icon]	SPOT	
29	29	XYZ spot 2001	00:00:00.02	[Media Icon]	SPOT	
3	3	Pathetic Movement	00:00:30.08	[Media Icon]	CLIP	

The Media tab holds information regarding the media associated to the asset, time code details and EDL configuration. By double clicking on any media item, if available, it will be available the preview and download of the asset:

Start 00:00:00.00 End 00:04:00.08 Physical duration 00:04:00.09

SOM 00:00:05.00 EOM 00:04:00.08 Duration 00:03:55.09 Sched. Duration 00:03:30.00

1 - (EDL n.1)

SOM	EOM	Duration	Cue point	Description	Type	Picon
00:01:00.00	00:01:00.00	00:00:00.01	✓			[Picon]
00:04:00.00	00:04:00.00	00:00:00.01	✓			[Picon]
00:03:00.00	00:03:00.00	00:00:00.01	✓			[Picon]
00:02:00.00	00:02:00.00	00:00:00.01	✓			[Picon]

Download

NYC is a mistery, it's the city of dreams and fears.

00:05:52.7 00:00:15.17

% Download: 100%

▼ 5.7.4. Selective upload interface

EtereWeb allows uploading media files into the server through a simple and intuitive wizard procedure. Depending on the upload interface set in the system, it will be possible to upload the media file using either a java-applet or an active-x interface:

- **Java-Applet:** This interface allows dragging and dropping the media file(s) to be uploaded from the file explorer into the web browser:

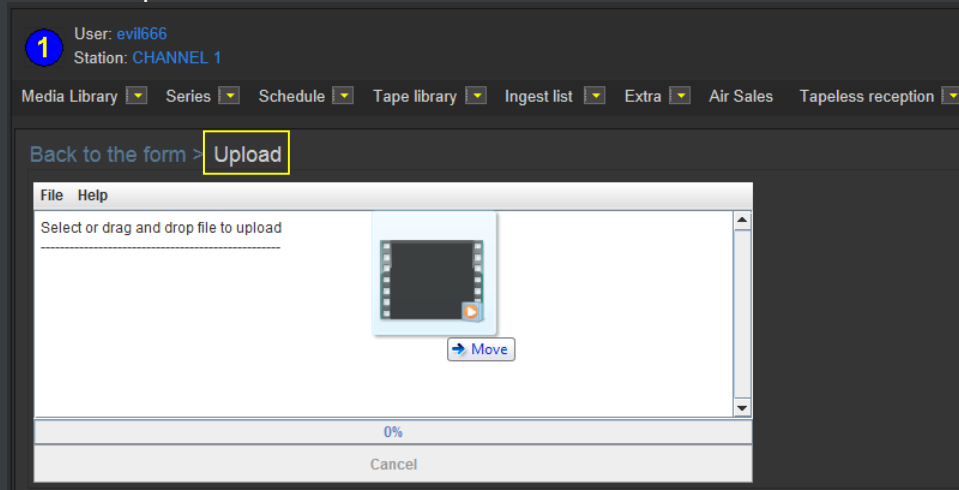

- **Active-X control:** This interface allows browsing for the media file(s) to be uploaded, being also possible to create a zip file for uploading an entire directory:

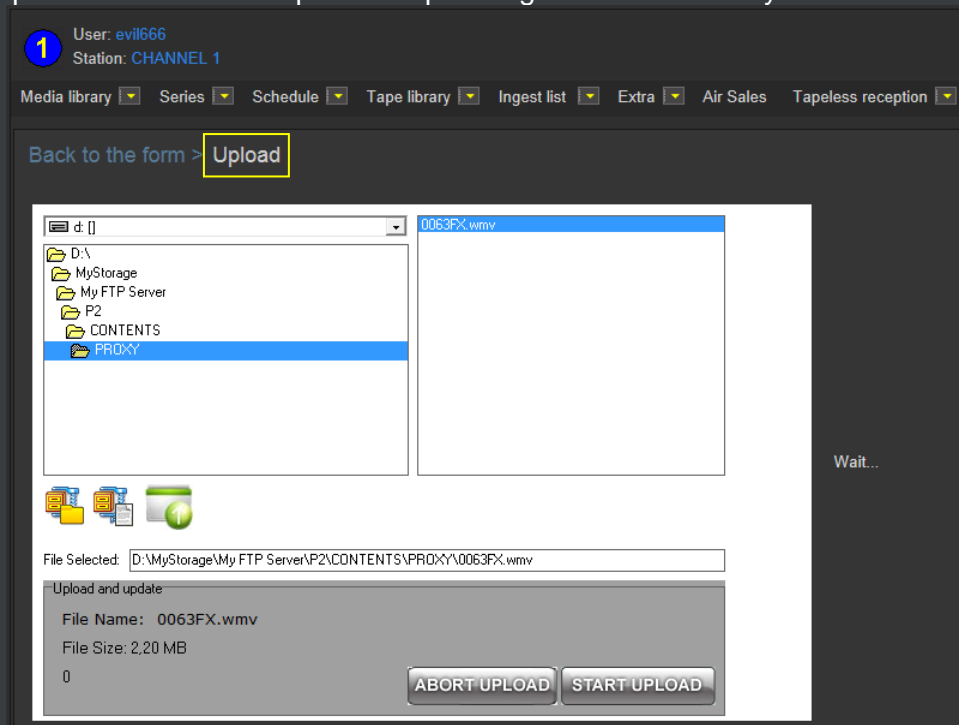

▼ 5.7.5. Pre/Post upload processing

EtereWeb allows setting different workflows to be launched at different stages of the web management, for example, it is possible to configure the following workflows:

- **Pre-upload workflow:**

Web Settings	
SQL Server	ETERES1
Database	
Database name	EtereMichael
Login	sa
Password	*****
Historical Database	
Database name	EtereMichael_historical
Login	sa
Password	*****
Paths	
EtereWeb	C:\inetpub\wwwroot\EtereWeb\
Deny contemporary access with same account	False
Etere Web Services	C:\inetpub\wwwroot\EtereWSApi\
Creative Area	C:\inetpub\wwwroot\CreativeArea\
Tapeless reception	C:\inetpub\wwwroot\Tapeless\
Workflows	
EtereWeb	CC - WebFtpOrganize
Creative Area	[none]
Tapeless reception	[none]
Request for File Download	CC - Download Request
Tapeless reception	

- **Post-upload workflows:**

Personal Data, michael, CHANNEL 1

File Tools Help

Code: DevilsAgency

Search Personal Data Form Invoicing Data Other data Banks Contacts Web and Rights Proposal

Groups: Agencies

Options:

Language: english

Post-upload workflow:

- ☒ CC - QualitySet (Manual)
- ☐ MM - COPYVACP BMS to HR
- ☐ MM - XCOD MXF to WMV (RO)
- ☐ MM - XCOD MXF to WMV
- ☐ MM - COPY OMN1 to OMN2
- ☐ MM - XCOD MXF to WMV (FTI)
- ☐ MM - COPYBALANCED on NL
- ☐ MM - COPY BMS to HR
- ☐ MM - COPYSDI BMS to K2

▼ 5.7.6. Multi-file upload support

EtereWeb supports not only uploading multiple files with a simple drag and drop action, but also manage them as a single metafile:

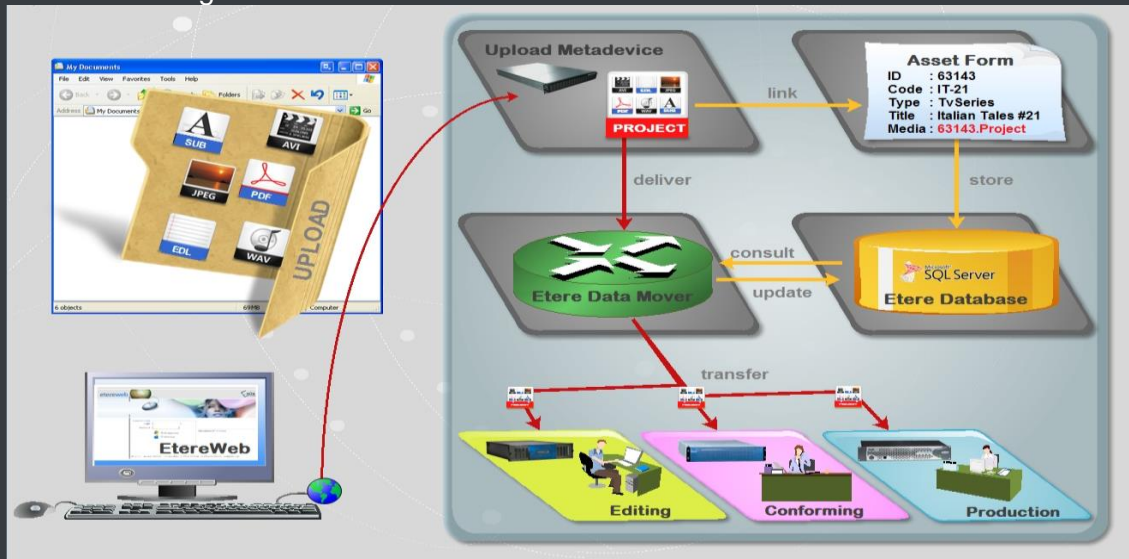

This feature allows NLE systems to, for example, upload into the station's server all the files which make part of a project (e.g. production of promos, conforming of separate scenes, editing of source material, etc.) and deliver them to the related department with a single click and with the reliability of a workflow management.

▼ 5.7.7. Workflow integration with NLE systems

Thanks to the file-based approach of its media management, EtereWeb supports interfacing centralized NLE systems (Avid Transfer manager, Final cut pro server) via workflow. With Etere, it will be possible to transfer video files from and to NLE systems automatically via workflow, these workflows can be attached, for example, to assets which requires editing:

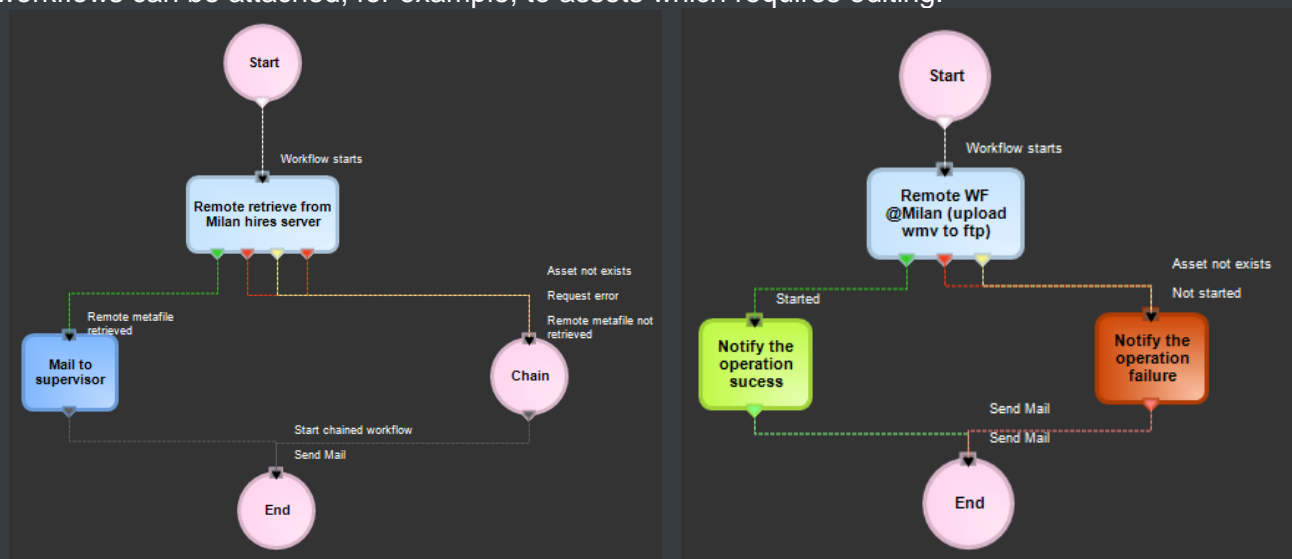

(remote retrieve from a federated system)

(remote upload to ftp)

▼ 5.7.8. Centralized monitoring interface

EtereWeb provides administrators with two key sections from which they will be able to consult:

- **Login Report** : Detailed information about user-specific accesses:

User: evil666
Station: CHANNEL 1

Media library Series Schedule Tape library Ingest list Extra Air Sales Tapeless reception Account

Login report

Load

Search (Company Name/Surname) Search

Code	Company Name/Surname	Data Login	Data LogOut	Time in Etere Web
DevilsAgency	Devil's Agency	25/07/2012 15:49:00	25/07/2012 15:59:00	00:10:00
JonesAndJones	Jones & Jones	26/06/2012 16:49:04	26/06/2012 16:49:25	00:00:20
Michael	Vasquez	25/07/2012 15:19:50	25/07/2012 15:19:53	00:00:02
DevilsAgency	Devil's Agency	25/07/2012 15:17:44	25/07/2012 15:27:44	00:10:00
Mark	Fellings	25/07/2012 13:29:49	25/07/2012 13:29:53	00:00:03
DevilsAgency	Devil's Agency	25/07/2012 13:22:31	25/07/2012 13:32:31	00:10:00
System admin	System admin	20/07/2012 17:40:55	20/07/2012 17:50:55	00:10:00
DevilsAgency	Devil's Agency	23/07/2012 17:28:42	25/07/2012 13:22:32	1d 19:53:49
DevilsAgency	Devil's Agency	23/07/2012 15:53:21	25/07/2012 13:22:32	1d 21:29:10
DevilsAgency	Devil's Agency	23/07/2012 10:32:57	23/07/2012 10:42:57	00:10:00

- **User Statistics** : Overall information about daily and weekly accesses:

User: evil666
Station: CHANNEL 1

Media library Series Schedule Tape library Ingest list Extra Air Sales Tapeless reception Account

Users statistics

Daily info Date 20/07/2012 Show

No. Login per day 41
No. Users per day 2
No. Hours in use per day (average for login) 5h 4m
No. Hours in use per day (average by user) 14m

Monthly table Month July Year 2012 Show Export Excel

Day	Users No.	Login No.	Use Time (User Average)	Use Time (Login Average)
1	0	0	0m	0m
2	0	0	0m	0m
3	2	44	5h 22m	14m
4	2	41	5h 4m	14m
5	0	0	0m	0m
6	0	0	0m	0m
7	1	7	90h 56m	12h 59m

▼ 5.7.9. Remote archive consultation

EtereWeb allows web users to check and also control the digital archive remotely via web. Web users will be provided with a fully-tracked access to the most relevant Asset Management operations through a robust search engine and including a wide set of function-specific sections (i.e. general information, media, properties, metadata, rights, technical data, workflows and much more).

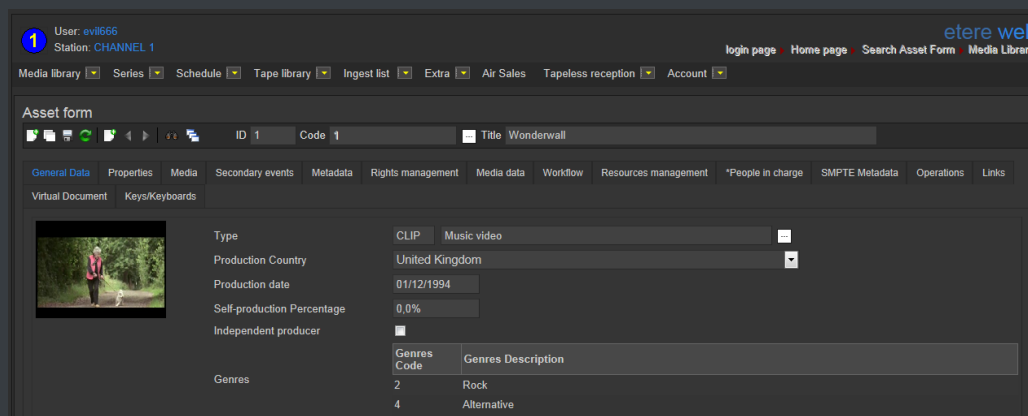

Specially, a section dedicated to the media management will provide information regarding all media files associated to the asset, indicating for all of them the timecode details and EDL configuration with further preview/cut/download/upload capabilities.

▼ 5.7.10. User Permissions

EtereWeb allow stations not only to share the right files to the right persons but it also allows sharing contents with the right permission levels; this capability is based on granting/denying function-specific permissions through Etere Worksheets, the module that allows web users to request temporary permission for specific functions (e.g. download a file linked to a certain asset):

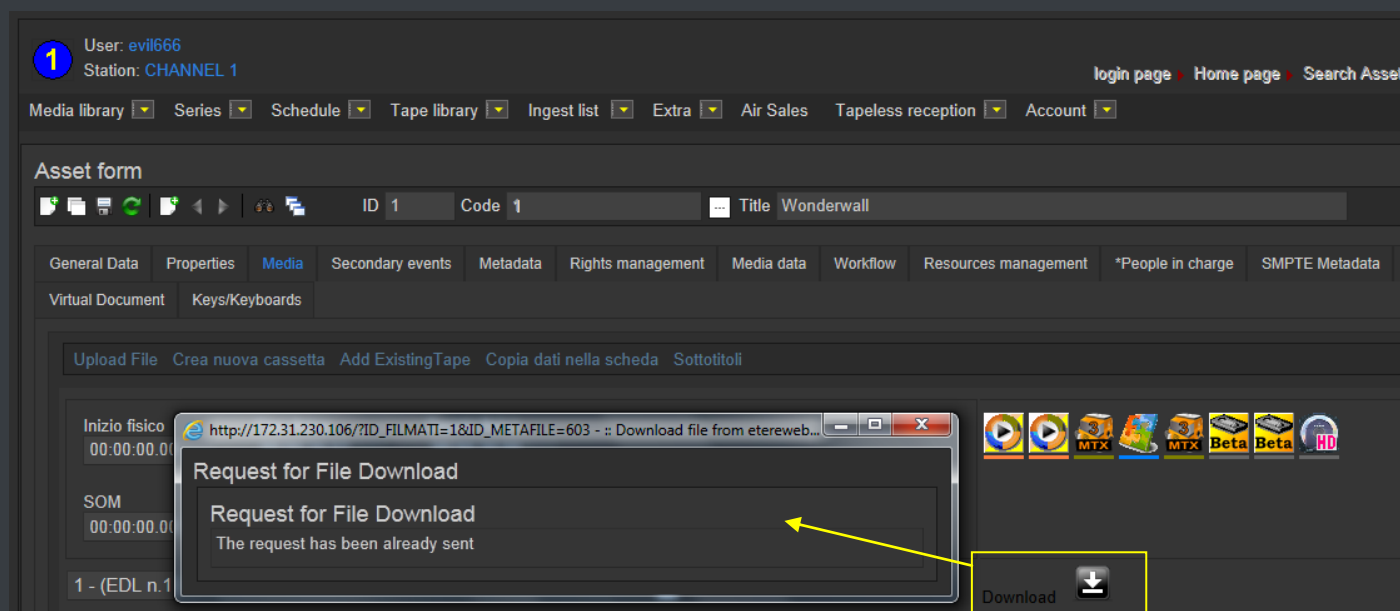

Web requests are managed via workflow to allow a custom and automatic launch of worksheets:

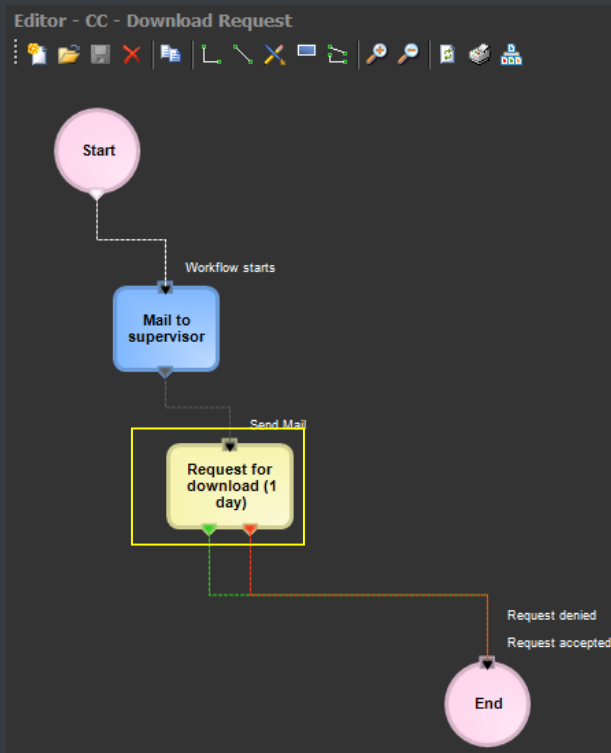

(download request)

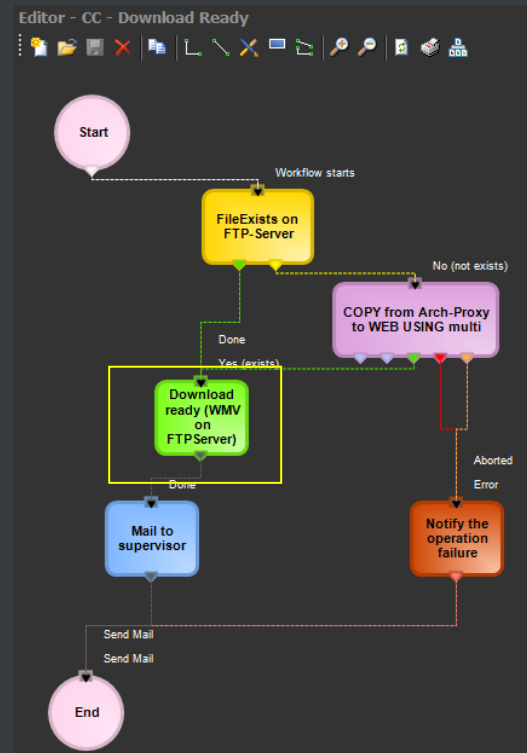

(download ready)

Supervisors count with a dedicated interface for viewing pending requests and accept/deny them:

Media Library, michael, CHANNEL 1

File Tools Show Utilities ?

CHANNEL 1

ID 1 Code 1 Title Wonderwall

Tapeless reception Search General Data Technical Data Properties SMPTE Metadata Media Links Workflow SIAE Resources management Operations Keys/Keyboards Secondary Events *People in charge Metadata Proposal Rights management

Requester: Devil's Agency Request: Download metafile Codec: WMV

Notes: Response: Request accepted

Requester: Jones & Jones Request: Download metafile Codec: WMV

Notes: Response:

*Hide temporary rights

Requester	Request	Codec	Expiry date
Skywalker Luke	Download metafile	WMV	05/12/2124 15:18:50

Once the requested is evaluated, web-users will automatically receive an email notification containing the information (e.g. ID, codec, fixed note and an evaluation note) about the asset for which the request has been performed. The email notification will be sent to the email specified in the personal data of the web-user who performed the request, this, depending on the entity type:

From:	supervisor@mytv.com [system-profile email account]
To:	user5@agencies.com [personal-data email account]
Subject:	<p>WORKFLOW INFO</p> <p>----(workflow status report)----</p> <p>Personal data ID : 7 [personal-data code]</p> <p>workflow: CC - Download for NLE [workflow holding the web request action]</p> <p>status: Workflow active</p> <p>result: 0</p> <p>message: <empty></p>

Finally, in case the request is accepted, the web-user will be now allowed to download the requested file(s) through EtereWeb:

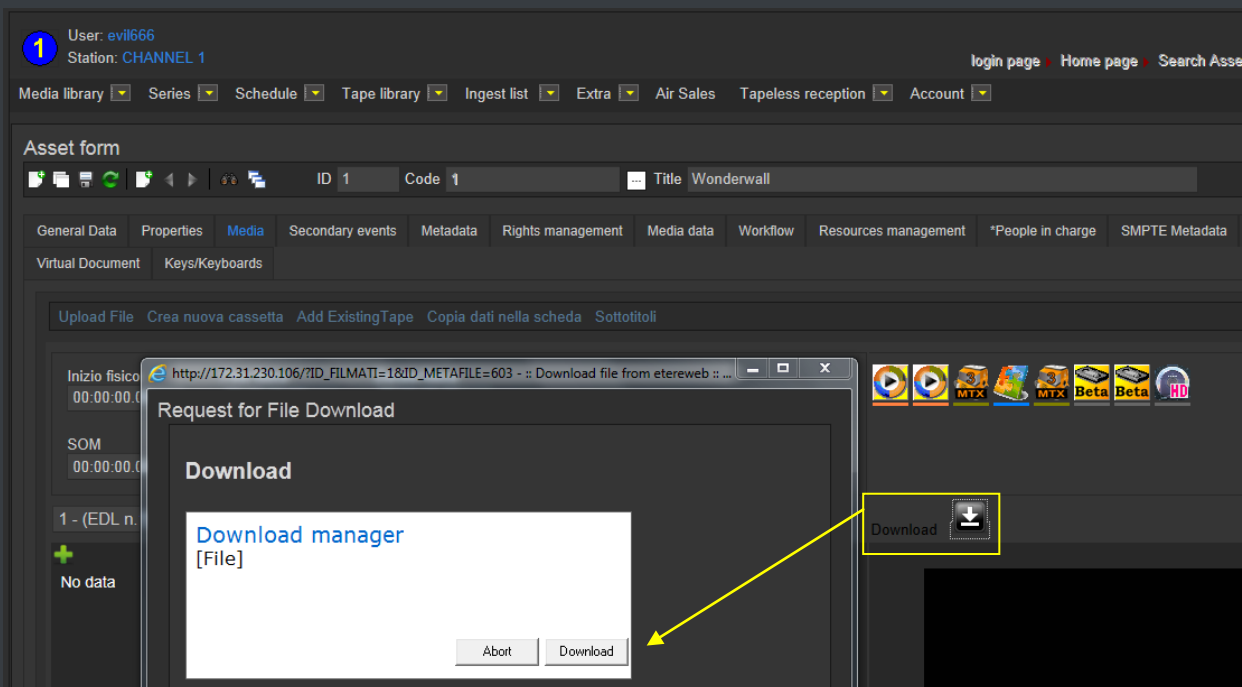

▼ 5.7.11. Security integration

EtereWeb works perfectly behind routers so remote access and ftp transfers are drastically improved. NLE systems can deliver contents via Etere Web as a digital equivalent of physical reception, where selected people can deliver video and metadata to the station, but owing to its digital nature, operations are perfectly organized, performed and logged, avoiding loss of any content information. Moreover, as a further security level, Etere provides direct authentication of web users through the station's active directory domain.

▼ 5.8. Monitoring Console: A complete SNMP monitoring

The **Monitoring Console** is a tool developed to help supervisors to have a global overview of the system, permitting them to monitor any Etere module which collects and stores its management information (errors, warnings, etc.) through the locally installed **SNMP Agent** which sends messages containing this information to a remote console which in this way monitors all the modules; through this console the operator can decide about the receiving policies (content, validity, filters, etc.).

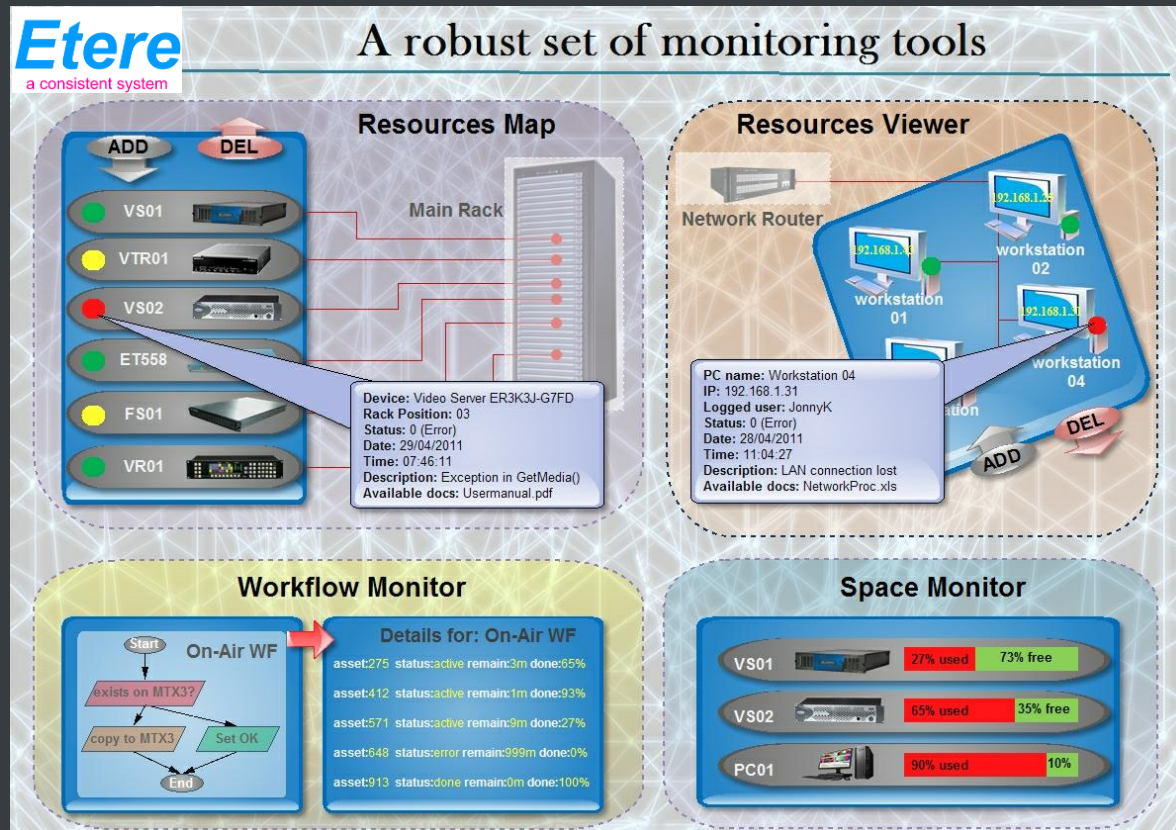

The **Monitoring Console** is a key part of the broadcasting process because it permits to have a complete report of the way the Etere modules are working, allowing to catch errors, store them in a database for a further analysis and also forward them to an another console (forward the message to the pertinent operator who is intended to solve it) and thus saving time and resources on real-time which are invaluable assets in the broadcasting business.

▼ 5.8.1. SNMP monitoring support

In order to improve monitoring of devices, modules and workflows all Etere components are automatically subscribed to an SNMP Service, so it will monitor the periodic heartbeats sent via SNMP by the components. The Monitoring Console detects missing heartbeats and sends both a visual-alarm and an e-mail notification to the operations department. Owing to the use of this feature, the general health of the Etere system can be further examined to isolate raised faults.

Snmp

Snmp filter

Name

By range 0 - 99999999

ERRORS

INFORMATION

By GPI

ETERE-AUTO-FILTER

WARNING

0 - 5000

Filter name

By range 0 - 99999999

Active ☒

General

Owner

Description

Login name

PC name

Site

Severity

☒ Information
 ☒ Warning
 ☒ Error
 ☒ Unknown

Error code

From

0

To

99999999

IP address

From

172.31.230.1

To

172.31.230.255

Action

☐ Manage
 ☐ Archive
 ☐ Only re-send
 ☒ Manage and re-send
 ☐ Discard

Alarm type

☒ Send email

To email address

michael@etere.eu

☒ Sound

File Name

C:\windows\media\notify.wav

☒ GPI

Device number

1

MICHAELW7

*Switches

GPI test

☒
☐

▼ 5.8.2. Visual real-time monitoring

In order to improve monitoring of modules and devices, all Etere components are automatically subscribed to the [Etere SNMP Service](#), so it will monitor the periodic heartbeats sent via SNMP by the components.

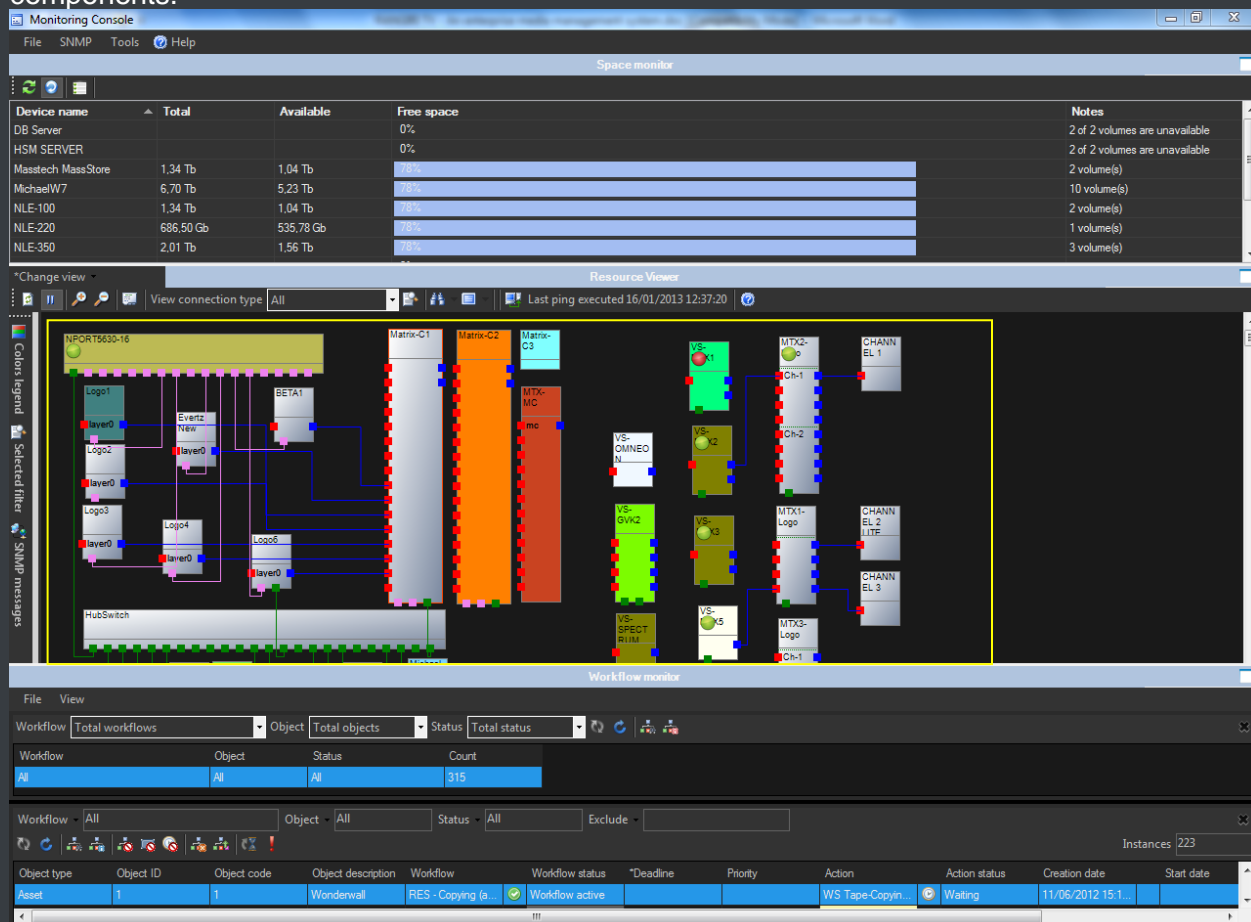

▼ 5.8.3. Robust monitoring features

The **Monitoring Console** is smartly divided across different panels to allow a quick monitoring of specific functions. Tools included in this module are listed below:

Module	Description
SPACE MONITOR	Visualize the storage space of all devices for which metadevices are defined (e.g. video servers, workstations, servers, etc.).
RESOURCE MAP	View and allocate resources (e.g. workstations) across the system, thus allowing to, for example, indicate the rack position of the workstation on which an error has occurred.
WORKFLOW MONITOR	Consult all workflows (transfers, checks, requests and much more) executed on the certain station, allowing also to view and manage them each one of them.
RESOURCE VIEWER	Show a map of all resources configured in the system, showing in real-time their connection status and SNMP messages.
STATUS BAR	Display the real-time status of monitoring background tasks such as "SNMP real-time checking", "Processes monitor", "Check pingable devices from this console" , "Collect and check PC counters" and "GPI signals".

▼ 5.9. Scheduling: A complete playlist management

Etere Scheduling takes care of one of the most delicate process of the broadcast chain, it offers a fully integrated management of daily schedules, and this application is greatly composed by various simple applications that those who draw up the daily schedule will appreciate.

Executive Editor is the broadcast programming solution to made up programming schedules, offering a digitally based broadcast scheduling of your transmission using a second-by-second approach, so you can freely and accurately define what to broadcast and when, ensuring that every second of airtime is covered.

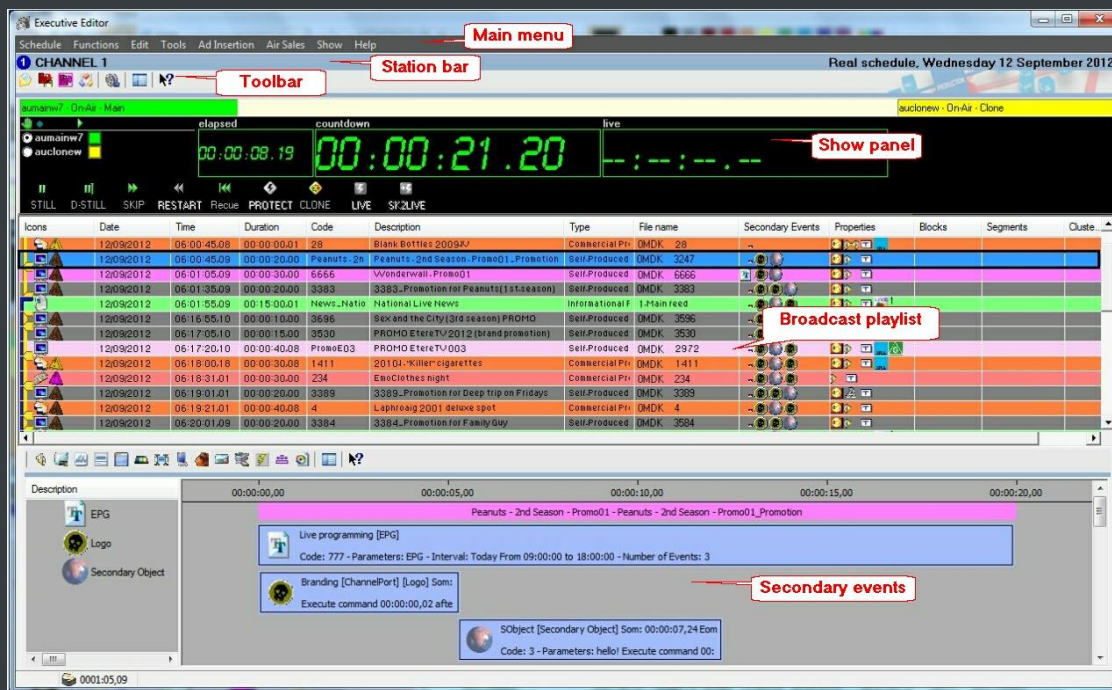

- **Enterprise interface**, an easy-to-use main scheduling application for drawing up broadcast schedules manually, Executive Editor can manage up to 10 different alternative schedules besides from the main one (real scheduling).
- **Instant editing**, the schedule view is clearly laid out for ease of management, in this way, the simplicity of the software, the immediacy of the user interface and the completeness of the contextual help make this application extremely easy to use.
- **Tight integration**, due to the Etere distributed system architecture, you will be able to see events made with other Etere Modules (i.e. Etere Air Sales, Etere BMS, etc) as 'commercial events' which are shown with a particular icon which identifies their property, thus, taking care of the undesired manipulation of these highly important events.

▼ 5.9.1. Rich preview feature

The Executive Editor allows browsing event in either low and high resolution, preview can include secondary events associated to scheduled events, inserted branding logos and eventual subtitles:

▼ 5.9.2. Robust import/export tool

The **Import / Export** module included in Etere Scheduling allows to perform the importation and exportation of daily schedules in a wide set of fully customizable formats, ensuring the interaction of Etere with other scheduling systems and vice versa going from a generic txt or xml to a fully tailored exportation file:

Some of the several types supported by the import/export system includes TXT, XML, XML for assets, XML with tapes, TXT for money, XML assets full, EPG, etc. For instance, the **XML import** allows importing from an XML file the broadcast schedule for one or more television days. Values are identified by the name of the tag specified in the XML file, which are the same as the fields present in the Etere's *asset repository* and *broadcast playlists* tables.

▼ 5.9.3. Verify and approve changes

Etere Scheduling also provides operators with a simple graphical module to view, analyze and approve changes (i.e.: traffic, imported, and corrected programs) between the current schedules and any imported schedule. When the current schedule has incoming changes, the operator is advised through a prompt-message which announces that new changes to be approved are available:

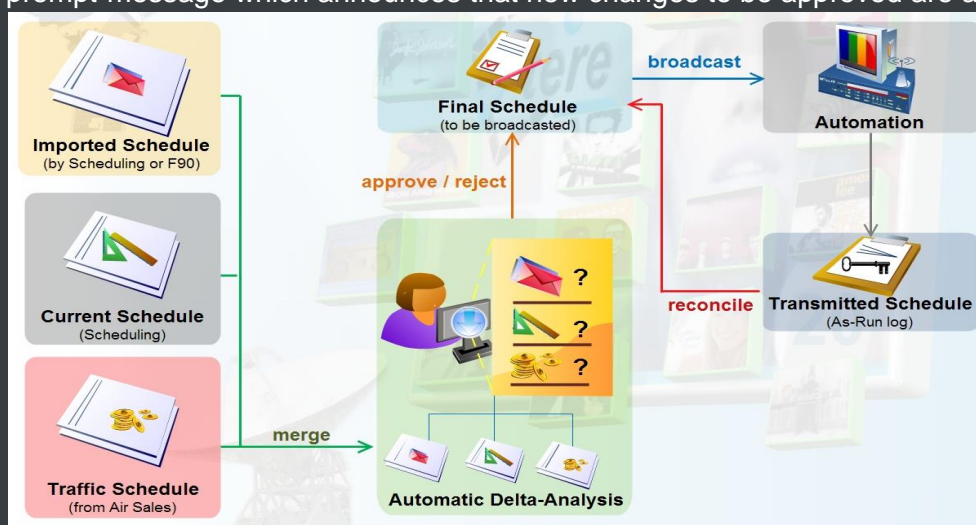

Changes, Thursday 25 February 2010

Code	Description	Type	Scheduled time	Source	Cluster Sort	Field	Change	Schedule
28	Blank Bottles 2009-IV	COMMERCIALS	06:00	TRAFFI	NEW 120	Code	Peanuts-0001	
22	North Live News	NEWS	06:05	TRAFFI	NEW 120	Description	Peanuts - No 0001	
3082	Bee-Beer Advert 2010-I	COMMERCIALS	07:00	TRAFFI	NEW 120	Type	TV Series	
3064	Testing Advertising Commerci	COMMERCIALS	08:00	TRAFFI	NEW 120	Duration	0030:00:00	
Peanuts-0004	Peanuts - No.0004	TV Series	08:05	TRAFFI	NEW 120	File name	SD 4.3	
3087	Sexy Phone Commercial 201C	COMMERCIALS	09:00	TRAFFI	NEW 120	Aspect	2988	
70	Jew D'Entente	FILM	09:05	TRAFFI	NEW 120	Scheduled date	26/02/2010	
41	XYZ Running Shoes 2009	COMMERCIALS	10:00	TRAFFI	NEW 120	Scheduled time	02:00	
3087	Sexy Phone Commercial 201C	COMMERCIALS	11:00	TRAFFI	NEW 120			
Sex and the City-0002	Sex and the City - No.0002	TV Series	11:05					
28	Blank Bottles 2009-IV	COMMERCIALS	12:00	TRAFFI	NEW 120			
87	NATIONAL Live News	NEWS	12:05					
3082	Bee-Beer Advert 2010-I	COMMERCIALS	13:00	TRAFFI	NEW 120			
3064	Testing Advertising Commerci	COMMERCIALS	14:00	TRAFFI	NEW 120			
3087	Sexy Phone Commercial 201C	COMMERCIALS	15:00	TRAFFI	NEW 120			
Peanuts-0016	Peanuts - No.0016	TV Series	15:05					
41	XYZ Running Shoes 2009	COMMERCIALS	16:00	TRAFFI	NEW 120			
Sex and the City-0021	Sex and the City - No.0021	TV Series	16:05					
28	Blank Bottles 2009-IV	COMMERCIALS	17:00	TRAFFI	NEW 120			
3082	Bee-Beer Advert 2010-I	COMMERCIALS	18:00	TRAFFI	NEW 120			
22	North Live News	NEWS	18:05					
3064	Testing Advertising Commerci	COMMERCIALS	19:00	TRAFFI	NEW 120			
3087	Sexy Phone Commercial 201C	COMMERCIALS	20:00	TRAFFI	NEW 120			
41	XYZ Running Shoes 2009	COMMERCIALS	21:00	TRAFFI	NEW 120			
28	Blank Bottles 2009-IV	COMMERCIALS	22:00	TRAFFI	NEW 120			
3082	Bee-Beer Advert 2010-I	COMMERCIALS	23:00	TRAFFI	NEW 120			
3068	Deep Tip	FILM	23:05					
3064	Testing Advertising Commerci	COMMERCIALS	00:00	TRAFFI	NEW 120			
3087	Sexy Phone Commercial 201C	COMMERCIALS	01:00	TRAFFI	NEW 120			
Peanuts-0001	Peanuts - No.0001	TV Series	02:00	IMPORT	GENERIC			
41	XYZ Running Shoes 2009	COMMERCIALS	02:00	TRAFFI	NEW 120			
Sex and the City-0004	Sex and the City - No.0004	TV Series	02:30	IMPORT	GENERIC			
Peanuts-0015	Peanuts - No.0015	TV Series	03:00	IMPORT	GENERIC			
Sex and the City-0005	Sex and the City - No.0005	TV Series	03:30	IMPORT	GENERIC			

This simple interface allows the operator to easily identify the source from which changes have arrived and then decide to either approve or reject them through a simple selection process.

▼ 5.9.4. Planning of secondary events

A **Secondary Events Planning** form permits to automatically schedule secondary events (including crawls) according to user-defined criteria based on either specific time slots or event durations/types. All provided features have been summarized in the following key points:

- Recursive insertion within profiles
- Scheduled appearances information
- Planned data monitoring from EE

▼ 5.10. Multichannel View: Global scheduling management

Etere Multichannel View is a utility that allows stations with more than one channel to have a global view of all schedules, allowing the possibility in real time to make changes to the schedule, or in any case to see what is on air on all the channels at any given moment. A very intuitive and easy to use interface provides an overview on the composition of playlists of multiple channels:

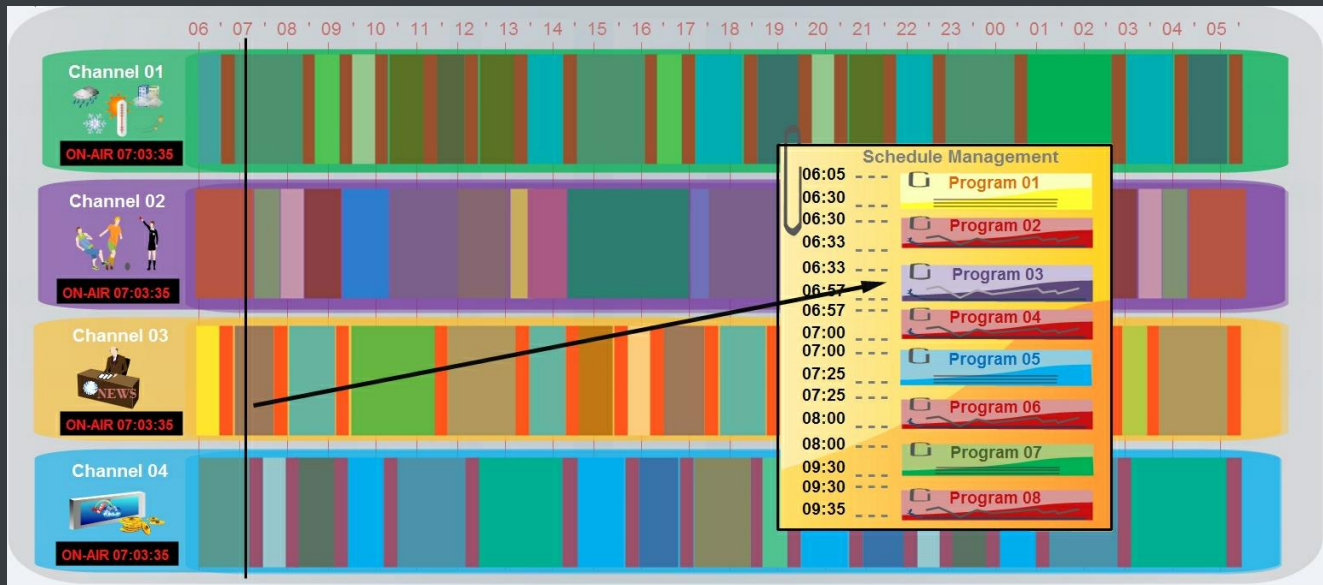

The Multichannel View interface shows the programming timeline of all stations; rows represent schedules and colors corresponds to event types (e.g. news, spot, etc.), while the channel logo on the left is to indicate whom the schedule belongs to. All displayed schedules can be opened with just one click, then, they can be edited and events searched (and also replaced).

▼ 5.10.1. Emergency events insertion

This key feature allows to easily inserting an event into a specific position within the broadcast schedule, even across multiple stations. In order to use this function just follow the next procedure:

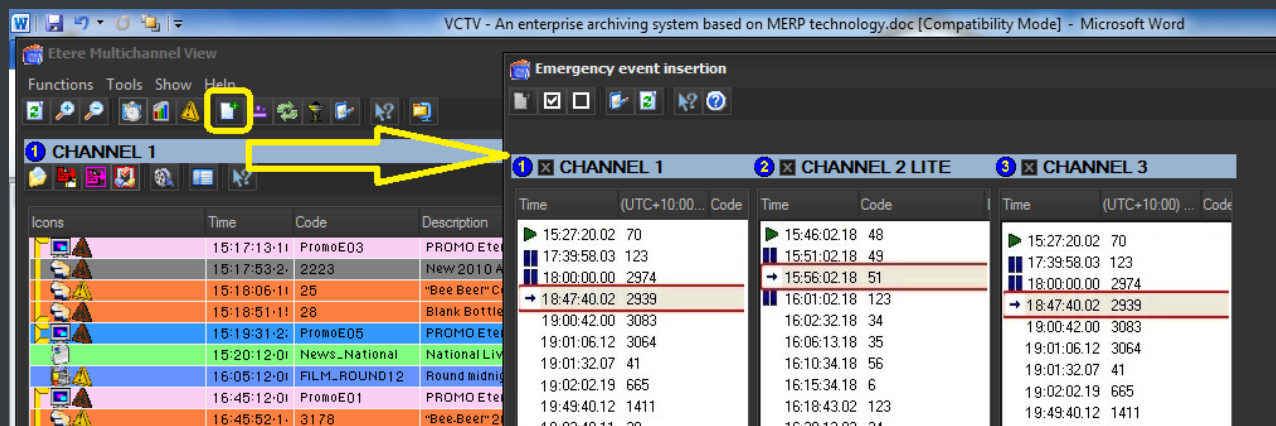

▼ 5.10.2. Run crawls immediately

This function allows sending a command to the **Etere STMan** module a command indicating that a certain crawl script must be executed immediately on a preset device. By using this feature, it will be possible to send last-minute crawls over multiple channels to, for example, inform about a breaking weather situation:

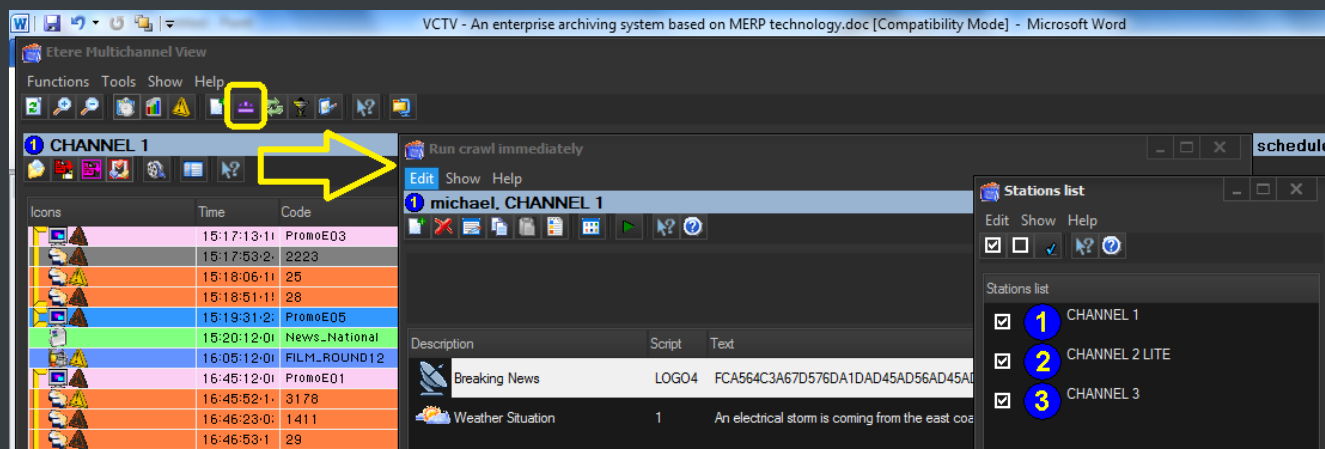

▼ 5.10.3. Remote panel

A **remote panel** allows displaying a simple interface for monitoring the automations related to each playlist as well as controlling the switching between main and clone automations (if available).

▼ 5.11. Automation: Reliable playout system

Automation is the powerful, reliable and modular playout system able to enhance the station potential in terms of functions and workflow design, it is based on a unique approach which combines in a single product real-time device control and media asset management, offering a powerful mix of solutions and capabilities under a graphical user-friendly interface displaying for each event its source, type, description, properties, live status, secondary events, time code, GPI status, etc.:

Icons	Date	Time	Duration	Code	Description	Type	File name	Secondary Events	Properties	Blocks
	1/16/2013	11:30:07,21	00:00:00,00	START	***** START *****	START				
	1/16/2013	11:30:07,21	00:45:00,00	News_Natio	National Live News	Informational	1.Main feed			
	1/16/2013	12:15:07,21	00:00:40,08	PromoEQ1	PROMO EtereTV001	Self-Produced	OMTX 2936			
	1/16/2013	12:15:48,04	00:00:40,08	123	SexyPhone2011 spot	Commercial Pri	OMTX 2939			
	1/16/2013	12:16:28,12	00:00:30,01	3637	"Bee-Beer" spot (Lucy Pinfield)	Commercial Pri	OMTX 3637			
	1/16/2013	12:16:58,13	00:00:30,08	1411	20104-"Killer" cigarettes	Commercial Pri	OMTX 1411			
	1/16/2013	12:17:28,21	00:00:30,08	2	Ferrari 150 spot	Commercial Pri	OMTX 2			
	1/16/2013	12:17:58,21	00:00:40,08	PromoEQ1	PROMO EtereTV001	Self-Produced	OMTX 2936			
	1/16/2013	12:18:39,12	00:09:48,15	3772	On the waterfront	Entertainment	OMTX 3772			
	1/16/2013	12:18:39,12	00:09:48,15	30	Deep Trip	Entertainment	OMTX 30			
	1/16/2013	12:38:16,17	00:25:21,12	3068	Deep Trip	Entertainment	OMTX 3068			
	1/16/2013	13:03:38,04	00:01:00,05	8	Adagio	Entertainment	OMTX 8			
	1/16/2013	13:04:38,09	00:02:30,00	30	Don't go away	Entertainment	OMTX 30			
	1/16/2013	13:07:08,09	00:00:30,08	1	Wonderwall	Entertainment	OMTX 1			
	1/16/2013	13:07:38,17	00:06:26,06	41	Alejandro Sanz - Mi soledad y yo	Entertainment	OMTX 41			
	1/16/2013	13:14:04,23	00:02:30,00	46	Stupid girl	Entertainment	OMTX 46			

▼ 5.11.1. Live events management

Automation offers complete support for live events present on the daily schedule, being possible to manage various different live inputs that can be switched at any time, few minutes before the event broadcasting or even during its transmission:

Additionally, Etere allows managing one video router per automation, being possible to create links between routers so when a channel is switched in the Main Router; the equivalent channel is also switched in the Backup Router:

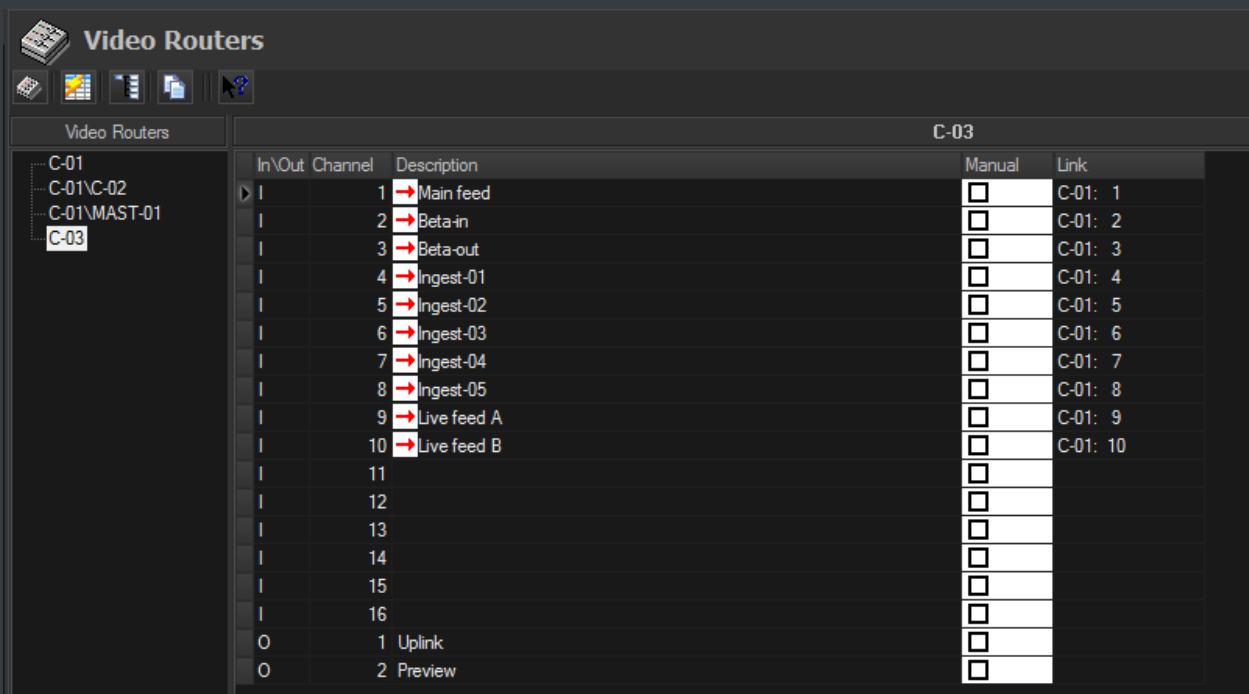

▼ 5.11.2. Secondary events manager

Automation manages all the secondary events intended to be transmitted by dedicated devices (e.g.: Logo Generators, Crawl Generators, Subtitlers, etc.) with a simple graphical tool, allowing previewing secondary events in low res before their playout through a browsing application:

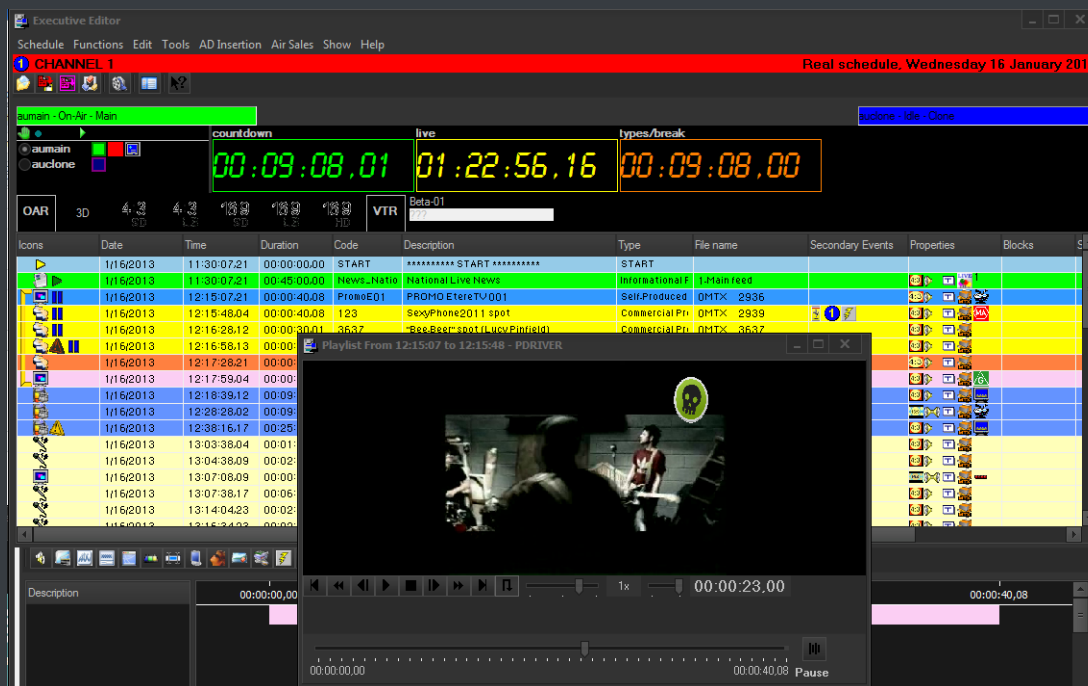

▼ 5.11.3. As-Run Logging

The ability to export As-Run logs containing the schedule “actually” transmitted allows an easy reconciliation between planned and real playout, being possible to send to multiple (UNC and FTP) destinations a frame-accurate log in any of the available formats:

```
[ - ] 04/28 15:09:20.593 | [Log Started]
[ APP ] [2010-04-28 15:09:20.21] AUTOMATION RESET
[ APP ] [2010-04-28 15:10:31.05] AUTOMATION IS ONAIR
[ CLIP ] [2010-04-28 15:10:30.17] Y, 210136785149, 22, 0LIVE00000, Live News, F, 00:00:00.00, 00:59:59.24, 01:00:00.00
[ CLIP ] [2010-04-28 16:10:01.19] Y, 210135546001, 28, 0MCL CBBot, B-Bottles, F, 00:00:00.00, 00:00:08.18, 00:00:08.19
[ CLIP ] [2010-04-28 16:17:03.21] Y, 210136107001, 70, 0MCL JeuxD, Jeux D'E, T, 00:00:00.00, 00:30:00.00, 00:30:00.01
[ CLIP ] [2010-04-28 16:47:08.02] Y, 100000008996, 3, 0MCL PathMov, PathMov, T, 00:00:00.00, 00:08:12.24, 00:08:13.00
[ APP ] [2010-04-28 16:48.13.20] PLAYOUT COMMAND: STILL
[ APP ] [2010-04-28 16:48.14.19] PLAYOUT COMMAND: RESTART_FROM_CURRENT
[ APP ] [2010-04-28 16:48.20.07] PLAYOUT COMMAND: STILL
[ APP ] [2010-04-28 16:48.23.01] PLAYOUT COMMAND: RESTART_FROM_NEXT
[ CLIP ] [2010-04-28 16:48:23.01] Y, 100000008998, 32, 0MCL Minuet, Minuet, T, 00:00:00.00, 00:11:10.24, 00:11:11.00
[ CLIP ] [2010-04-28 16:52:12.06] Y, 100000009000, 33, 0MCL Prima, Primavera, T, 00:00:00.00, 00:09:19.24, 00:09:20.00
[ CLIP ] [2010-04-28 16:54:13.12] Y, 100000009003, 49, 0MCL Vivace, Vivace, T, 00:00:00.00, 00:04:59.24, 00:05:00.00
[ APP ] [2010-04-28 16:55:16.11] PLAYOUT COMMAND: SKIP
[ CLIP ] [2010-04-28 16:55:16.11] Y, 100000009005, 51, 0MCL OdeJ, Ode Joy, T, 00:00:00.00, 00:04:59.24, 00:05:00.00
[ CLIP ] [2010-04-28 16:57:46.19] Y, 100000018164, 12, 0LIVE00001, Melody01, T, 00:00:00.00, 00:00:14.24, 00:00:14.15
[ APP ] [2010-04-28 16:59:53.01] PLAYOUT COMMAND: EMERGENCY_LIVE_START
[ APP ] [2010-04-28 17:05:57.05] PLAYOUT COMMAND: EMERGENCY_LIVE_END
[ APP ] [2010-04-28 17:15:35.06] AUTOMATION STOP
Log Closed
```

▼ 5.11.4. Synchronized broadcast

Aligner is the application that maintains the published schedule constantly synchronized, it aligns the independent automation schedule with the Etere stored schedule, this operation is very important for the broadcast process since published on-air timings may vary and will need to be updated:

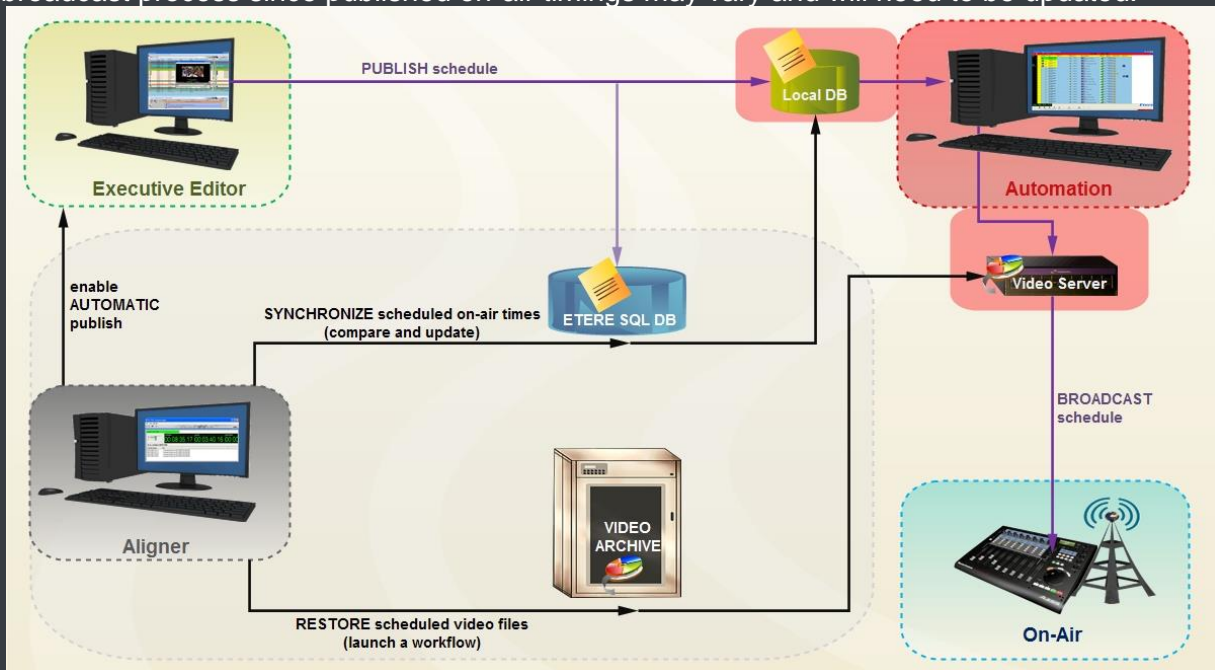

Etere Aligner provides stations with the following key features on managing broadcast schedules:

- Automatic publishing of the schedule by Executive Editor,
- Ensure consistency of the published schedule by updating it with last changes,
- Launch workflows automatically to restore video clips scheduled to go on-air.

In the Parameters it's possible to specify that the system also carries out publication of the schedule at each **Etere F90** request.

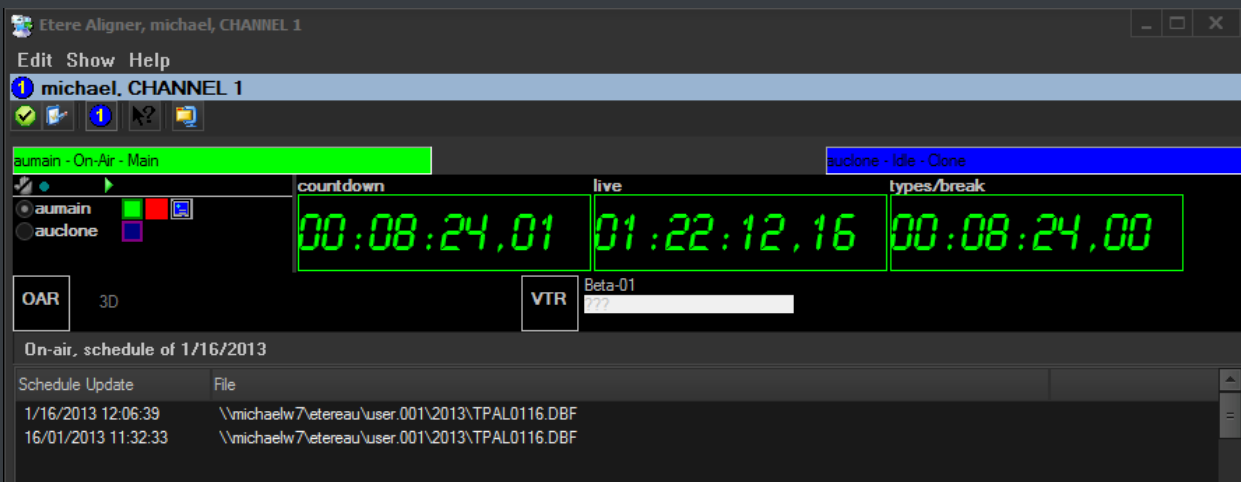

Moreover, **Etere Aligner** allows restoring via workflow all those video files associated to scheduled events and which are missing in the remote archive, either manually or automatically:

Schedule Parameters

Global CHANNEL 1 Automation Secondary Events as a default Alternative schedules Break in Live Live Assist Synchronized playlists Air Sales

Restore clips scheduled in the playlist MM - DOWNLOAD to MTX3-HR

Restore the clips in the following devices: MATROX MTX3

- ☐ The clip must be present in at least one device for each automation
- ☐ The clip must be present in all devices of each automation

Restore the clips also in the following devices (besides Automation devices):

☐ GVG1 ☐ MATROX MTX1 ☐ MATROX MTX15 ☐ MATROX MTX5 ☐ OMNEON SPECTRUM14 ☐ OMNEON1

Automation devices Digital devices only

☐ Allow media stored in different video servers

☐ Warning if missing file in backup video server

Clip name in schedule according to the codec priority

☐ The first daily event must be Fixed

Notify events with video quality lower than 0

Bumper duration 0000:00:12

▼ 5.12. STMAN: Secondary objects management

Etere STMan is the application that provides broadcasters with a multi-layer and real-time management of secondary objects associated to scheduled events, these objects includes graphical elements (e.g.: logos, crawls, subtitles, channel branding, etc) and device commands (e.g.: script, hex pass-through, channel switch, etc).

The **STMan** module will be connected to the main distributed Etere system to execute specific actions each time it detects that a scheduled event has secondary objects linked to it. The diagram below clearly illustrates how Etere uses STMan to execute secondary events associated to scheduled events during a synchronized playout:

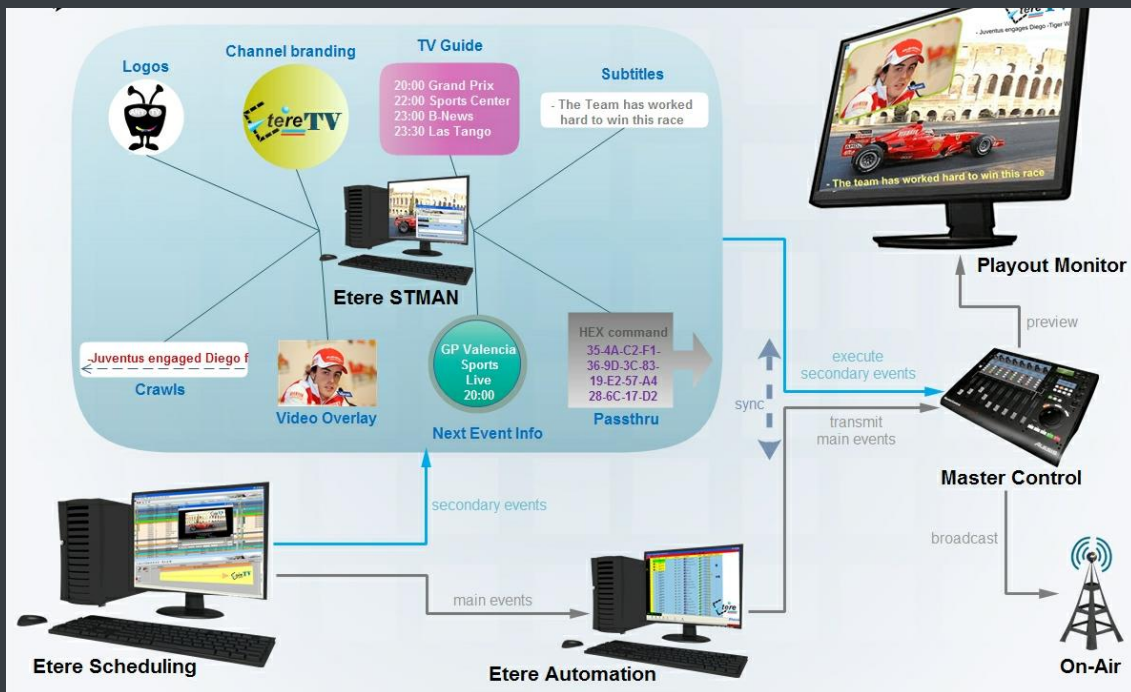

Etere combines all the above mentioned features into a single module able to manage all graphical features including:

- **Secondary events**, send information about current/next scheduled events to a subtitles,
- **Passthru commands**, send hexadecimal commands to devices,
- **Secondary video player**, overlay a video onto main events,
- **Subtitles management**, manage subtitles associated to scheduled events,
- **Channel Branding**, manage graphics associated to events (e.g.: network ids, coming up)
- **TV Guide**, to promote the next events on the schedule,
- **Next Event Runtime** (coming next), to check all the information about the next event and secondary events associated,
- And more.

▼ 6. KEY BENEFITS

With the new **ETERE** system, **VTVCab** will benefit from all the advantages derived from **Etere MERP**, present and future **operational benefits** are following mentioned:

- ✓ **Flexibility**, on meeting all requirements by proving a versatile media management system tightly integrated with all the metadata and equipment
- ✓ **Scalability**, to increase the capturing/playing channels without altering the workflow complexity, minimizing operational overheads overall costs
- ✓ **Efficiency**, achieved by reducing repetitive manual operations, allowing to define and include in advance in automatic preset workflows
- ✓ **Reliability**, derived from the use of streamlined workflows provided with detailed logs for tracking the overall and individual functioning of the system
- ✓ **Accuracy**, on all phases, reducing the risk of mistakes when archiving data since all archived contents are continuously checked and monitored
- ✓ **Integration**, of non-linear editing systems to allow direct access to archive through a web interface empowered with the highest security standards
- ✓ **Security**, across all operations based on specific user permissions depending on the structure of the customer's Active Directory domain
- ✓ **Usability**, a sophisticated interface guarantees a smooth use and intuitive management of media content, from ingest to delivery

Etere is an international leader in the media market. Etere develops and distributes a wide range of high technology software for broadcasting and media businesses. With more than 25 years of experience, Etere provides powerful, flexible, cost-effective, high-performance, end-to-end media solutions. Etere is the only company worldwide that can offer you a solution to all your media needs in one single package.

Etere is the only solution 100% workflow based for all broadcast and media environments. It's a common framework where there is real-time sharing of all the data among several applications to manage all media business requirements. The workflow approach allows a fully customized design with edge performances.

Etere guarantees the best after-sales support service on the market with engineers ready to give professional assistance 24 hours a day, 7 days a week. The service includes voice, email, VPN and VoIP with unlimited calls and connection time, and a pro-active system to help diagnose problems before they appear.

ETERE PTE LTD

Address
Headquarters
Sales
Website
Skype

22 Simei Rise, 528810 - Singapore
office@etere.asia
marketing@etere.com
www.etere.com
etere.etere